WEATHER FORECASTS.

Victoria and Vicinity—Fresh to strong westerly winds, generally fair and mild.

Lower Mainland—Westerly winds, generally fair and mild.

The Daily Colonist.

(ESTABLISHED 1858)

COLONIST TELEPHONES
Business Office 11
Circulation 12
Job Printing 197
Editorial Rooms 80
Editor 2111

NO. 90—SIXTY-THIRD YEAR | VICTORIA, BRITISH COLUMBIA, TUESDAY, MARCH 29, 1921 | EIGHTEEN PAGES

LABOR MAJORITY REJECTS MOTION TO JOIN LENINE

Independent Labor Party for Second Time Defeats Move of Extremist Section to Accept Conditions of Third Internationale—Minority Group May Withdraw From Party.

EVENT VIEWED IN CONNECTION WITH PREMIER'S LATE SPEECH

SOUTHPORT, England, March 28.—The Independent Labor Party, in conference here today, rejected by an overwhelming majority a proposal to accept Lenine's twenty-one conditions for affiliation with the Third Internationale of Moscow.

The minority report favored acceptance, and this element may secede from the party.

The Independent Labor Party has for the second time in succession defeated the extremist section, which favors affiliation with the Third Internationale. Fifteen branches of the party supported the Moscow conditions, and there were some stormy incidents, but when the decision was taken on a card vote, the Moscow proposal was defeated by 521 to 97.

The Independent Labor Party is the extreme wing of the Labor party, and today's vote is interesting in connection with Premier Lloyd George's speech on March 23, accusing the Labor party of revolutionary proclivities. This speech has been the subject of much excited criticism on the Labor side, has been interpreted as preparing the ground for a general election, and indicating that the Prime Minister has resolved to throw in his lot with the Union party and become its titular leader.

M. RENE VIVIANI IS AT NEW YORK

Goes to Washington Today to Pay Visit of Courtesy to President Harding on Behalf of France

NEW YORK, March 28.—Former Premier Rene Viviani, envoy extraordinary of France to this country, arrived today on the steamship Lorraine, and will go to Washington tomorrow. He expects to confer on Wednesday with President Harding, to whom he came "on a mission of courtesy."

A small reception committee went down the bay to meet the visitor and brought him back to Battery Park, where thousands had assembled. He was accompanied by Stephane Lauzanne, editor of the Paris newspaper Le Matin. He declined to discuss the official nature of his visit before having talked with President Harding.

"I have come to the United States," he said, "to pay to the President the respects of the Government and the nation of France. In saluting the first citizen of the great American democracy, I salute also the great and noble people for whom France keeps her tender affections and eternal gratitude."

Marcel Knecht, director of the French information service here, said tonight the former Premier's visit has nothing to do with France's war debt.

It was reported today that some of the Prime Minister's close friends had represented to him the indiscretion of his speech, in view of the heavy polls the Labor party had recently made at by-elections, and urged him to endeavor to explain it away.

The indications are that today's vote will lead to a split in the Independent Labor party. The group favoring Moscow met here to discuss the situation, and, it is understood, resolved to withdraw from the party unless the conference decided to remain outside the Second Internationale. There probably will be a consultation with the local branches, however, before the decision.

Among the incidents at the conference was the attack on Mrs. Philip Snowden, the militant suffragette, owing to her denunciation of Bolshevism after her visit to Russia. But on the card vote she was nominated to represent the Independent Labor party on the executive of the National Labor party, by a vote of 235 to 101.

GAMBLERS FLOURISH ON MONTREAL STREET

MONTREAL, March 28.—Announcement was made today by Chief of Police Bellanger that during March the three-card-monte sharpers operating on St. Lawrence Boulevard and St. Catherine Street took the sum of $300,000 from the public, an average of $10,000 a day. At the present time there are seven gangs operating, with daily receipts between $1,000 and $1,500.

D. A. Lafortune, K.C., joint crown prosecutor, is introducing a bill to amend the Canadian criminal code making three-card-monte illegal.

Gamblers do not fear this law, if passed, as they will change the game to four or any number of cards, they declare.

HENRY FORD EXPECTS BUSINESS REVIVAL

DETROIT, March 28.—Belief that the trend of industry definitely is upward was reiterated here today by Henry Ford.

"Indications everywhere are manifest," he said, "that the bottom of the business depression has been reached and passed."

He predicted that the Ford company shortly would be operating at full time production basis. Orders for April, he said, aggregated nearly 9,000 or 10,000 more than those for the month just closing.

HEAVY WINE SEIZURE MADE IN NEW YORK

NEW YORK, March 28.—Liquors valued at $300,000 were seized by prohibition agents today in the Howery warehouse of the Menorah Wine Co. The officials confiscated 2,500 three-gallon cases and 500 fifty-two gallon barrels of wine.

Earlier, five other places were raided and wines and whiskey valued at $50,000 confiscated.

The Menorah Company, it was said, has no permit to store or sell liquor.

CONTROVERSY OVER ONTARIO VOTERS' LIST

TORONTO, March 28—Temperance leaders are not the least downhearted over the apparent victory of the Liberty League in forcing personal appearance before revising officers before eligible voters' names can be entered upon the voters' list.

In abandoning the idea of making a legal issue on the question of their right to present a list of eligible voters without the necessity of personal appearance, the director of the Toronto referendum committee, Rev. Peter Bryce, states it was a purely tactical move on the part of the temperance workers. "We know we are going to win, so why delay the result by a legal issue?"

"The Liberty League's obstruction has put a fighting spirit into the committee's 4,000 local workers," he asserted.

NORRIS CABINET GETS SUPPORT

Amendment to Budget Speech Proposed by Conservative Leader Is Voted Down by Large Majority

WINNIPEG, March 28.—The Legislature tonight rejected, by 31 to 6, an amendment to the budget, proposed by J. Haig, Conservative leader, and characterized by Premier Norris and Hon. T. H. Johnson, Attorney-General, as a dodge to get a want of confidence vote passed.

The amendment was to the effect that the accounts of the telephones and other commissions should be included in the public accounts. Practically the whole house lined up against Mr. Haig, his only supporters being members of his own party.

What he called "the plain English" of the amendment was given by the Premier, who pointed out that if the amendment was carried then "we don't go into committee of supply and the Government goes out of business."

LIFEBOATS MISSING FROM WRECKED VESSEL

RIO DE JANEIRO, March 28.—One of the missing lifeboats from the Lloyd Brazileiro line steamer Uberaba has been picked up at sea with 45 persons in it.

The Uberaba went on the rocks of the Maranhao coast, Brazil, last week. The British steamer Justin took off some of the passengers and crew, but two of the lifeboats left the stranded vessel before the Justin arrived on the scene.

FEDERAL TAXATION WILL BE CONSIDERED

TORONTO, March 28.—The question of Federal taxation will be discussed here this week by representatives of the Canadian Manufacturers' Association, the Retail Merchants' Association of Canada, and the Wholesale Merchants' Association, as a result of an intimation from Sir Henry Drayton, Minister of Finance, that he wishes to obtain the collective judgment of the business interests in Canada as to the most desirable plan to raise funds for Federal requirements.

There is a difference of opinion among these organizations to begin with. The manufacturers wish to have the tax placed upon the retailers. The retail merchants think it should be collected at the source, namely, from the manufacturers and importers.

WAGE DISPUTE LOOMS IN NEW BRUNSWICK

FREDERICTON, N. B., March 28.—There is every indication of an impending struggle, possibly one of negotiation rather than strikes and lockouts, between the millowners and workers at the lumber mills in the Fredericton district.

Already most of the lumber mills here, as well as elsewhere throughout the Province, announced their intention of changing from a nine to a ten-hour day, and in some cases a reduction in wages, amounting to as much as 20 per cent, also has been announced.

The opinion was expressed in labor circles today that the workers would be more willing to accept a cut in wages than to return to the 10-hour day, but the lumbermen and millowners are said to be insistent upon a return to the old working conditions.

LEGISLATURE RESUMES TODAY

Expectation Is That House Will Prorogue by Thursday Night Little New Legislation to Come Down

The Legislature will resume its sessions this afternoon at 3:30 o'clock, following the Easter recess which has allowed the members a holiday of nearly a week's duration. The prediction is made that the session will prorogue by the end of the week at the latest, and an effort will be made to wind up business by Thursday night.

The spurt made by the members on Thursday last to clean off the order paper resulted in leaving but little unfinished legislation. The Vancouver City Consolidation Bill and the Liquor Bill are the two important measures yet to be completed. The former will probably not go through in its entirety as printed. By dropping some of the obnoxious taxation clauses it is expected that little or no opposition to it will be made and that the bulk of the work thereon will consist in reading the measure through in the committee stage.

The much-discussed moderation bill has been reprinted, following its discussion in the committee stage, and now is complete with all amendments made incorporated in the reprint. It now stands for report.

Liquor Bill

Speculation is rife among members as to whether, when it comes up for report, the members will be called upon to deal with another effort to have the House incorporate in the measure a beer clause.

As the bill now stands, following the adoption of the Jackson amendment, nothing bearing the name of beer, near-beer or other designation commonly used to describe malt or brewed liquors may be sold except in Government stores. The objection taken by members to near-beer was based upon the fact of the unhealthful nature of that liquor. Many of those members most opposed to near-beer were willing to admit that a standard beer, properly brewed, would be infinitely better.

Contradictions

The Moderation Bill, as it now stands, is a quite different measure from that which was first laid before the House. Briefly stated it permits the almost unrestricted use of hard liquors the while limiting most strictly the use of the less intoxicating malted liquors. True both hard stuff and beer can now only be secured at the Government store, but as was pointed out by many members in the debate on the bill, persons patronizing the Government store will inevitably prefer to take the former rather than load themselves down with the more cumbersome dozen quarts of beer which they will be entitled to secure on a single order under the permit. The bill as now drafted is designed to prevent bedroom drinking with the attendant evils.

Estimates

Consideration of the estimates of expenditure for the coming fiscal year will be proceeded with today. The strong protests made by Mr. W. J. Bowser and other members to the lump sum votes for various departments on the first night on which the estimates came before the House, special objection being taken by the Opposition leader to that for clerical assistance, etc., for the Department of Agriculture, resulted in Premier Oliver consenting to have the estimates reprinted to give more details of those votes. This reprint has been made and will be before members today.

Little new legislation, other than a few minor amendments to existing acts remain to come down. It is stated that it is the intention of the Government to leave over until the next session the bill providing for the superannuation of civil servants and fireman and policemen.

GREEKS CAPTURE JUNCTION POINT

Official Announcement Is Made That They Have Taken Afium Karahissar, Where Baghdad Railways Join

CAPTURE PRISONERS AND WAR MATERIAL

Nationalist Turks Reported to Be Retreating—Rumor That Turkish Defenders Are Also Evacuating Eskishehr

ATHENS, March 28.—Afium Karahissar, an important railway junction south of Eskishehr, has been taken by Greek forces from the Turkish Nationalists, says a Smyrna dispatch. Many prisoners and large quantities of war material have been captured.

The dispatch declares that the Turks are fleeing toward Kiutayah, about fifty miles northward. It is said the Greek losses have been insignificant.

CONSTANTINOPLE, March 28.—Announcement of the fall of Afium Karahissar, the important junction point on the Baghdad railway, where the branch from Smyrna joins the main line, was made here this afternoon.

This is one of the two objectives at which the Greek offensive against the Turkish Nationalists has been aimed, the other being Eskishehr. It was reported from Greek sources last night that the Turkish troops were evacuating Eskishehr.

LONDON, March 28.—A dispatch received from Athens gives official confirmation of the fall of Afium Karahissar.

CONSTANTINOPLE, March 27.—Fighting along the Brusa and Smyrna fronts is growing in intensity as the Greek offensive against the Turkish Nationalists develops. General Ismet Pasha is making a determined stand on the Brusa front against the Greeks, whose attacks are directed by General Vlachapoulos. General Nourredine Pasha is commanding the Turkish forces on the Smyrna front. Reports received here state that nothing decisive has yet been determined, but the offensive is going on.

LEGAL GOSSIP AFLOAT CONCERNING JUDGES

VANCOUVER, B.C., March 28.—Gossip in legal and political circles has it that quite an extensive lobby is being conducted in reference to two expected vacancies in the judiciary of the Province. It is said that Mr. Justice Eberts, of the Court of Appeals, is desirous of retiring on account of ill-health, while Mr. Justice Clements, of the Supreme Court, who suffered a breakdown some time ago, is not likely to return to the bench, it is said.

For the former position a number of names are mentioned, including those of Messrs. Frederick J. Fulton, M.P., of Kamloops, Robert Cassidy, K.C., Douglas Armour, K.C., and George H. Cowan, K.C.

For the expected Supreme Court vacancy Messrs. J. H. Senkler, K.C., and Reginald M. Macdonald are prominently mentioned.

GERMANY ANSWERS AIRPLANE INQUIRY

BERLIN, March 28.—Germany, replying today to an inquiry of the Inter-Allied aeronautical central mission as to whether manufacturers of airplane material still were supported by the German authorities in their continued violation of Entente decisions regarding construction of such material, proposed that the matter be referred to arbitration.

Germany states that it still adheres to its standpoint that the Versailles treaty did not give the Allies the right to prolong the embargo on the manufacture and importation of aeronautical material beyond July 1, 1920.

FIERCE GALE SWEEPS THROUGH NEW YORK

NEW YORK, March 28. — An eighty-mile Wintry gale swooping down on New York late today tore off roofs, uprooted trees, and caused accidents which have resulted in at least two deaths.

Temperatures dropped from 78 at 2 p.m. to 37 degrees at 10 o'clock. The weather bureau declared the gale to be mostly local in character, caused by the heat of yesterday and this morning, but part of a general storm in the East.

Reports from Plainfield, N. J., declare a hurricane cut a half mile through the southern part of the town.

Will Cut Lumber Camp Wages

MONTREAL, March 28.—A reduction in the wages of the lumber camp employees will come into effect about April 1, according to a statement made today by a prominent lumberman. The exact amount of the reduction has not yet been determined, he said, but it will be between 15 and 20 per cent of present wages.

Turk Population Decreases

CONSTANTINOPLE, March 28.—Alarmed at the growing depopulation of Turkey, the Turkish Nationalist parliament at Angora is considering a bill to compel all men aged 25 or more to marry unless prevented by health regulations. Bachelors over that age will be heavily taxed, while married men will enjoy privileges in taxation and military service.

GUARDING AGAINST RIOTOUS OUTBREAK IN CITY OF BERLIN

NAVIGATION WORKERS MAY HAVE WAGES CUT

MONTREAL, March 28.—Wage reductions in connection with the reopening of navigation here are in the air, and it is likely that men working both on ships and on waterfront will be asked by employers to recognize the fact that present conditions will not admit of the wages that have been in vogue of recent years.

The first to act is the Canada Steamship Lines, Limited, at the headquarters of which it was admitted today that wage schedules are now being examined with this end in view.

Proposals to cut wages of men who work on the waterfront are similarly under discussion.

METHODIST MINISTERS ON SOCIAL REFORM

TORONTO, March 28.—The Toronto Methodist Ministerial Association unanimously adopted a programme of social and industrial reform which declares for three main principles:

1. Human welfare in industry.
2. Brotherhood as a basic principle.
3. Democracy in industry.

"Constructive co-operation in all forms of industry and commerce should as speedily as possible be substituted for destructive competition" is proclaimed in the programme.

CRIME OUTBURST VISITS GOTHAM

Series of Robberies and Murders in Big City Keep Police Busy—Church Is Among Places Burglarized

NEW YORK, March 28.—An outburst of crime in which two men were killed and a church and several storekeepers were robbed, kept detectives on the jump here today.

Although most of the violence occurred early in the day, only two arrests had been made at a late hour tonight.

Robbers entered a florist shop on Upper Broadway early today, jimmied a safe and escaped with $1,000 in cash. One man was arrested.

Christ Church, Manahattan, was entered, and a safe containing sacred vessels was blown open. The thieves escaped with several communion vessels and gold and silver vessels.

Coffee, a former policeman, was found dying with his throat cut after a fight in a cafe.

An Italian, while trying to stop a free-for-all fight, was stabbed several times and died later.

WELL-KNOWN WRITER DIES AT BERKELEY

BERKELEY, Cal., March 28.—Funeral services for Warren Cheney, former author and newspaperman, who died at his home here yesterday, were held today.

He was special correspondent for the San Francisco Chronicle in the Balkans in 1883 and 1884. He had been editor of The Mining Press, editor and owner of The Overland Monthly, and was in charge of the California educational exhibit at the Chicago World's Fair.

A widow and three sons survive. Charles H. Cheney, one of the sons, is city planning expert of Portland, Ore., and Sheldon W. Cheney, another son, is a playwright in New York.

Escape by Swimming

MOUNT VERNON, N.Y., March 28.—Eighteen men, all garbed in their new Easter clothes, swam the Bronze River in safety today, when surprised by three policemen while in the midst of a dice game. Two others who hesitated were caught.

Government Orders Closing of Wilhelmstrasse to Traffic and Fills It With Troops—Radicals Planning to Tie Up Industrial and Other Plants by General Strike

PUBLIC OFFICES ARE BARRICADED

Situation Reported to Have Improved in Other Parts of Country—Police Clear Some Towns of Communists—Latter Still Control Other Places—Halle Is Quiet

BERLIN, March 28.—The Government late tonight ordered Wilhelmstrasse, the principal street of the city, closed to all traffic, in anticipation of possible disturbances on Tuesday, when the radicals hope to tie up the big industrial and other plants in a general strike.

Government troops occupy the streets.

Approaches to all Government buildings are barricaded with barbed wire entanglements.

The city was quiet today. Late reports from middle Germany say the situation is unchanged. There have been sporadic outbreaks at points not yet occupied by the troops, which are temporarily held by rioting bands.

LONDON, March 28.—A dispatch to The London Times from Halle says the police are continuing to clean up Eisleben, and that they have re-established communication with Helbra. At noon Sunday, the dispatch adds, the artillery began clearing out the communist strongholds between Eisleben and Helbra.

The telegraph station at Sangerhausen was blown up Saturday, and the mayor and other officials were taken as hostages.

Quiet at Halle

HALLE, Germany, March 28.—Eisleben is quiet, and is under control of the police. Reports from Litterfeld say the authorities have suppressed the revolt. The only fighting has been near Sangerhausen, where a workmen's armored train was held up and several were killed or wounded.

The workmen still have the upper hand in Leuna, the police showing no intention of attacking them for fear they will fulfil their treat to blow up big factories there.

At Halle the situation is quiet, this being due, according to the police, to postponement of the communist plans, which provided for the capture of the surrounding towns first. The intention then was to march into Halle and gain control of the strategic and industrial centre of the province. Police are not yet ready to say that the communist movement has failed, and are still nervous over the outlook. However, it is generally believed the police are in a position to enforce the law.

Later in the day Halle was cut off fom amost evey ins of communication except to Berlin.

Ruhr District

LONDON, March 29.—A Berlin dispatch to The London Times says that in the Ruhr district Monday passed quietly. In Duesseldorf and neighboring towns the communists placarded the walls with a summons to a general strike, but there was no response except in Hamborn.

The small industrial town of Mettmann is in the hands of the communists, estimated to number five hundred. The neighboring towns of Woelfrats and Welbert also have been occupied by communists.

Elsewhere the security police have the situation well in hand, and it is expected a majority of the working people will resume work tomorow.

Prisoners Operate Still

WILMINGTON, Del., March 28.—A still was discovered by Warden Plummer in the kitchen of the Newcastle county workhouse today. Plummer said he smelt something suspicious, and on investigation found two gallons of grape juice and corn cooking on the stove in the jail kitchen. Where the prisoners obtained the material is a mystery.

FEW OUTRAGES ARE RECORDED

Anniversary of Easter Rising Passes Over With Comparative Quiet in Ireland—Attack Made at Kingstown

DUBLIN, March 28.—The fifth anniversary of the Easter rising passed off today without serious incident, and although outrages have not ceased throughout the country there was a noticeable absence of murders and ambushes during the holidays.

The residents of Kingstown were alarmed late last night by fighting and bomb explosions, and by reports of an attack on the Kingstown naval base.

An official communication says that at 11 o'clock at night the military guards at Kingstown were attacked from three different points simultaneously. There was sharp fighting, and the attacking parties were dispersed without inflicting damage.

Two bomb attacks on military lorries occurred in Dublin today. There were no casualties except one civilian slightly injured.

TALK ON BOUNDARY IN UPPER SILESIA

PARIS, March 28.—Representatives of the Allied Governments will meet in Italy soon to exchange views regarding the establishment of the frontier between Poland and Germany in Upper Silesia, it is said in dispatches to Paris newspapers from Rome. It is declared that the question will demand an exchange of views between the various Governments.

LONDON, March 28.—"In certain expectation" that Upper Silesia will be accorded to Germany in its entirety as a result of the plebiscite, the German Cabinet, says the Berlin correspondent of The London Times, has instructed the Minister of the Interior to make preparations in connection with the Upper Silesian Autonomy Act.

Plumbing Company's Heavy Fine

NEW YORK, March 28.—A $10,000 fine, the largest given any master plumber indicted during the building trust investigation, today was imposed on the W. G. Cornell Co. for violation of the state anti-trust act. E. D. Slosson, a member of the firm, was sentenced to the Tombs prison.

Michigan Fruit Damage

KALAMAZOO, Mich., March 28.—Fruit growers of Southern Michigan stated today that the freezing weather had probably resulted in tens of thousands of dollars damage to peaches and cherries, but that other fruits had not suffered. The full extent of the damage, however, will not be known for several days.

Mennonites Not Wanted

WINNIPEG, March 28.—A petition asking that the Federal Government immediately take steps to deport all Hutterites and Mennonites who refuse to assume all responsibilities of citizenship, and to refuse admittance to any immigrants who refuse to take up the citizenship rights and obligations, will be forwarded to Ottawa this week by the provincial commander of the Great War Veterans' Association.

Bolsheviki Endeavor To Gain Supporters

Relax Their Government System in Order to Win Over Opponents—Still Determined to Continue Communist Rule—Make an Appeal to Refugees Abroad

HELSINGFORS, March 28.—Moscow and Petrograd Bolsheviki newspapers of March 22 and 24, which were received here yesterday, paint in vivid official announcements a picture of what appears to be a sweeping attempt to conciliate the opponents of the Soviet, without the latter surrendering political control. A part of the apparent effort comprises an appeal by the Soviet Government to Russian refugees abroad, in the course of which this passage occurs:

"Russia, in her reconstruction work, must rely not only upon her working men but also upon her peasants and her intellectuals.

"Therefore her new international relations oblige Russia to alter her former stand regarding emigrants. The question of the moment is to utilize the forces of these Russian refugees abroad, as their aid is most important in the work of reconstruction."

It is however, officially denied that Premier Lenine had conferred with the leaders of the Mensheviki and Social Democrats with a view to the formation of a coalition government, as had been reported.

The Bolsheviki newspapers differ as to the reports of a counter-revolutionary movement in Petrograd. While not a word had been published by the Soviet press up to March 24, regarding the offer to trade with the United States, the trade agreement with Great Britain was not overenthusiastically commented upon. The Gazeta Krasnaya, for instance, quotes Leonid Krassin as saying the British agreement was unsatisfactory, although it was a gain for Bolshevism.

PEARLS

No article of jewelry lends a greater charm to the wearer than a beautiful string of pearls. We have many celebrated lines, including "Myotis," "La Tausca" and other Parisian Pearls of the finest lustre. Prices range from $5.00 to $60.00.

MITCHELL & DUNCAN, LTD.

JEWELERS, WATCHMAKERS, ETC.

Central Building View and Broad Streets

Phone 675

C.P.R. and B.C. Electric Watch Inspectors

KLENZO LIQUID ANTISEPTIC

AN EXCELLENT ANTISEPTIC for combating germs. For mouth, teeth, gums, throat and nose.

A valuable aid in the treatment of pyorrhea; 35¢ and 60¢ bottle.

Campbell's Prescription Store

The Rexall Druggist

Campbell Building Fort and Douglas

We are Prompt, We are Careful, We use the Best

"GARDEN SEEDS"

We have all varieties of seeds in packages or bulk in stock. Cabbage Plants, Cauliflower and Lettuce Plants just in.

709 Yates **SYLVESTER FEED CO.** Telephone 413

Do It Yourself!

Rent one of our Dodges, Fords, Chevrolets or Overlands, with self-starter and drive the car yourself

VICTORIA AUTO DRIVE YOURSELF LIVERY Limited

CARS TO RENT WITHOUT DRIVERS

721 View Street—Phone 3053. Also Near Post Office—Phone 546.

OPENING ANNOUNCEMENT

The Wilcox Hat Factory

has opened at 721-723 Courtney Street

manufacturing high-grade hats for ladies and gentlemen. In conjunction with the factory there is a renovating department where old hats can be cleaned and re-blocked, making them like new, at pre-war prices.

Panamas, cleaned and blocked, $1.00. Men's Felt Hats..........$1.00

Ladies' Straws..........75c

WILCOX HAT CO., LTD.

721-723 Courtney Street Phone 2073

MAN AND BOY KILLED BY ACCIDENTAL SHOT

MONTREAL, March 27.—Leopold Valiquette, eleven, was killed, Ferdinand Gravel, forty-eight, fatally injured, and Felix Dumont wounded by the same bullet when Arthur Hotte accidentally discharged a rifle in St. Martin, a village near Cartierville.

They were walking by Hotte and others shooting at tin cans. Hotte's brother attempted to wrest the gun from him, when it went off, the bullet striking the Valiquette boy in the heart, passing out through his shoulder and into Dumont's arm, and finally lodging in Gravel's forehead. Gravel died this morning.

DOES NOT BELIEVE BRITAIN WILL BE DRY

LONDON, March 28.—Alarm over the prospect of Great Britain going dry was deprecated by Baron Birkenhead, Lord Chancellor, while speaking at the annual banquet of the Allied Brewers Traders' Association. He declared that members of the association, in his opinion, have no cause for anxiety.

"As to the apprehension or chance of a general wave such as has taken place in America," he said, "I am one of those who do not believe that it is even conceivable a similar change can take place in Great Britain.

"I should most profoundly regret if any such change did take place, because I am individualistic enough in my outlook, both upon private and public affairs, to resent profoundly attacks against the principles upon which is based the right of one individual to regulate his own private life."

HUNGARIAN MONEY IS MORE VALUABLE

BUDAPEST, March 28.—As a result of the overhauling of its finances, the Hungarian government has made the crown worth 2½ Austrian crowns. This increase in the value of the Hungarian crown has had a peculiar sequel, according to a statement made to the Associated Press by Kolman Hegedus, Minister of Finance.

"It is now profitable," he said, "for some scoundrels in Switzerland to counterfeit our stamp and imprint it on the unstamped bills of the Austro-Hungarian Bank."

Cotton Mills Close for Two Weeks

ST. JOHN, N.B., March 28.—The Cornwall and York Cotton Mills, Ltd., is closing down for two weeks today. About 550 employees are affected. Depression in trade is given as the reason for the shutdown. Recently the mills have been running four days a week.

CASTORIA For Infants and Children. In Use For Over 30 Years. Bears the Signature of Chas. H. Fletcher

English Brogues for Golf

New arrivals in these splendid shoes for men and women in brown willow and black calf from, a pair $10.80

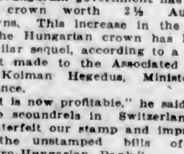

MUNDAY'S 1115 GOVERNMENT STREET

UPPER SILESIAN VOTE ANALYZED

Warsaw Asserts That Majority of People in Industrial District Voted for Poland—Settlement Takes Time

WARSAW, March 28.—Statistics based on unofficial returns from Polish sources concerning the Upper Silesian plebiscite indicate a majority for the Poles of 52 per cent in the industrial district, which is the principal bone of contention between Germany and Poland.

Within the cities in the more concentrated industrial centres the figures compiled in Warsaw show a majority for the Germans, with a majority for the Poles in the country districts adjacent to the cities.

In Beuthen, Katowitz, Zaborze, Koenigshutte, around which are located big factories, in addition to zinc and lead mines, the Poles cast approximately 22 per cent of the votes, while in the country districts adjoining these cities and bearing the same names, the Poles cast 55 per cent of the vote.

In the districts of Rybnik and Pless, which contain coal mines of considerable importance, the Poles contend that they cast respectively 65 and 75 per cent of the vote.

Will Delay Settlement

PARIS, March 28.—The question regarding the new frontier of Upper Silesia will not be settled before the middle or end of April, according to The Petit Parisien. The newspaper says the interallied plebiscite commission for Upper Silesia probably will make proposals on the question to the Council of Ambassadors here, and that the Supreme Allied Council probably will meet if the intervention of government chiefs is considered necessary.

FIRE DESTROYS PART OF TOKIO

Thousand Houses Are Burned and 133 People Injured—Whole City at One Time Threatened With Destruction

TOKIO, March 28.—Fire, which for a time imperiled the entire city of Tokio, on Saturday night destroyed a thousand houses in the northwest part, injured 133 persons, made thousands homeless and caused a loss estimated at about $12,500,000.

Included in the property destroyed were three hospitals, a bank and several large business houses.

For four hours a violent wind drove the flames toward the heart of the city, causing a panic. Four thousand troops aided the firemen, but it was only when the wind let down that their efforts succeeded. Scenes of terror were witnessed in many sections. Streets were choked with despairing refugees from the districts stricken, accompanied by carts loaded with furniture, the confusion being increased by sightseers.

Many of the half frozen persons carried infants. Mounted police had great difficulty in checking incipient panics.

The imperial gardens were opened to the sufferers. The fire burned so fiercely and with such brightness that the skies were illuminated by a fiery halo.

The diet adjourned when the fire's threatening nature was reported.

The fire, which occurred in the Yotsura district, was the worst that Tokio has experienced in a decade.

COLD WAVE DAMAGES FRUIT CROP IN U.S.

CHICAGO, March 28.—The cold wave which today was moving eastward over the Mississippi and Ohio River Valleys caused widespread damage to some of the fruit-raising sections of the Middle West. The damage was especially severe in Southeastern Missouri and Southern Illinois, where fruit trees were in bud and Winter wheat without the protecting blanket of the Winter snows.

Freezing temperatures were reported from all sections north of the Kansas-Oklahoma boundary, thermometers registering from 32 degrees to as low as 12 degrees above zero.

In Chicago an icy blast out of the north shifted to the northeast and sent Government thermometers down to 21 degrees at 10 a.m. In the next hour, however, there was a rise of three degrees.

The heavy winds were one of the saving factors in some fruit sections. While ice formed on trees overnight, the wintry blasts dried the trees rapidly this morning.

SOVIET PURCHASES RAILWAY MATERIAL

LONDON, March 28.—The Russian soviet government has given Sweden an order for 1,000 locomotives and Germany an order for 100, says a wireless dispatch from Moscow today.

Forty thousand smokestacks, 3,500 tires, more than 18,000 tons of tin and quantities of other railway materials have been received from Germany, the message says.

Longer Hours in Switzerland

BERLIN, March 28.—The Swiss Government has authorized the extension of the working hours in certain trades from 48 to 52, regardless of the Socialist protests. This action has been taken on account of the economic crisis. Woodworking and brickmaking plants are included in the new order.

ECZEMA You are not experimenting when you use Dr. Chase's Ointment for Eczema and Skin Irritations. It relieves at once and gradually heals the skin. Sample box Dr. Chase's Ointment free if you mention this paper and send 2c. stamp for postage. 60c. a box; all dealers or Edmanson, Bates & Co., Limited, Toronto.

NOTABLE DEPARTURE BY BANK OF ENGLAND

LONDON, March 28.—Discussing the nomination of E. R. Peacock, formerly of Toronto, for a directorship of the Bank of England, The Times this morning says that it marks a new epoch in Imperial banking, and shows a fresh indication of the keen desire of the bank directors to secure the closer cooperation of business men from the Dominions in the interests of Imperial unity as well as of Imperial trade.

The Morning Post describes Mr. Peacock's nomination as another break with tradition by an institution noted for its conservatism. Mr. Peacock, who is a man of large interests, will, The Post says, bring to the service of the Bank of England a special knowledge of Canadian affairs, and thus form another link between our central banking institution and the Dominion.

CHITA REPUBLIC SENDS REQUESTS

Wishes Diplomatic Relations With Japan, United States and China—Withdrawal of Foreign Troops Demanded

TOKIO, March 28.—Communications expressing a desire to open diplomatic relations with Japan, the United States and China have been sent to the capitals of these nations by the Russian Far Eastern republic, a Vladivostok dispatch to The Jiji Shimpo says.

The Chita Government has also issued a declaration to the world demanding that foreign interference in its affairs cease, and that foreign troops evacuate Eastern Siberia, it being claimed that their presence there is a violation of international law.

The dispatch declares that some delegates to the constituent assembly of the republic have denounced the action of the Government in ceding a part of the peninsula of Kamchatka to the Soviet Government of Moscow, asserting that this action will result in placing the region in the hands of American capitalists and in inducing Japan to take aggressive measures at the mouth of the Amur.

The Japanese Foreign Office says there is no connection between the dispute over the cession of Kamchatka and the proposed reoccupation of points on the mainland of Siberia by Japanese troops. It is declared that sending troops to the mainland harmonizes with the original project to occupy Russian territory until there is reparation for the massacre of Japanese subjects at Nikolaievsk last year.

RAILWAYS WILL REVISE TARIFFS

Vancouver Receives Definite Assurance That Rate Discrimination Will Be Removed—Means Big Saving

VANCOUVER, March 28.—A definite assurance that a revised tariff on American railways is about to be issued, extending the Seattle basis on westbound transcontinental traffic to Vancouver, was received by the Vancouver Board of Trade this morning. The announcement was made by the Great Northern Railway here that the new tariff would become effective irrespective of the action of other lines, the moment word of its assurance had been received.

The elimination of the eight cents arbitrary rate which will result from the new tariff means a decided victory for the Board of Trade, and particularly W. F. McClintock, chairman of the transportation bureau, who has led the fight for its abolition for years. It has been regarded as an unjust discriminatory charge against Vancouver, and while Canadian railways have consistently claimed that they were against it, manufacturers and others interested in doing away with it have been decidedly unsuccessful in all attempts to secure satisfaction in their demand.

Hundreds of thousands of dollars will hereafter be saved to the Province, and to Vancouver especially, by the new tariff, it is pointed out. It is definitely estimated that the saving on every carload of material coming here will amount to between $30 and $50. The actual gain, however, to all importers can scarcely be reckoned. Business men in the city are unanimous in their opinion that the victory is the greatest the Board of Trade here has ever obtained.

SOVIET EXECUTES KRONSTADT SAILORS

HELSINGFORS, March 27.—Twenty sailors from the battleship Sebastopol, including Sub-Captain Denieren, were executed immediately after they had been sentenced by a revolutionary tribunal in Petrograd on March 20, according to The Krasnaya Gazette. They were tried on a charge of having been ringleaders of the battleship revolt during the Kronstadt episode, and because their bombardment from the warship had caused numerous casualties, it was declared.

No mention is made by the newspaper of the fate of the other 1,400 prisoners in Peterhof.

Acquitted on Kidnapping Charge

TACOMA, March 28.—Hugh Van Amburgh, decorated eight times in the war, and possessor of one of the best war records in the state, was freed today from the charge of having kidnapped Arthur Rust, son of W. R. Rust, local millionaire. The jury found the war hero innocent Saturday night, after one of the most sensational trials ever held here. Van Amburgh sprang the dramatic charge that young Rust had arranged the kidnapping in order to obtain money from his father.

EARTH TREMORS ARE RECORDED

Instruments at Various Points Show Occurrence of Shocks—Central America Is Apparently Region Affected

WASHINGTON, March 28.—Earthquake tremors, characterized as "very severe," were recorded today on the seismographs at Georgetown University. The indicated distance from Washington was 1,900 miles. The disturbance began at 2:55 a.m. and lasted until after 5 a.m., with maximum activity at 3:01 a.m.

CHICAGO, March 28.—The weather bureau seismograph at the University of Chicago recorded an earthquake of considerable intensity lasting more than three hours, and situated 1,261 miles from Chicago. The waves travelled in a northeast-southwest course, but the experts said that as quakes seldom occurred north of Chicago this one probably was southwest of this city.

The instruments showed the first shocks occurring at 2:55 a.m., Chicago daylight time, the maximum coming at 3:02 a.m., and the final waves at 6:15 a.m.

SEATTLE, March 28.—An earthquake shock of moderate intensity, centred approximately 3,300 miles south-southeast of Seattle, was recorded on the seismograph of the University of Washington last night and early this morning. The record began at 11:58 p.m., reached its maximum intensity at 12:21 a.m., and ceased at 1:48. Two additional slight shocks, which it was said, were probably continuations of the earlier disturbance, occurred at 7:46 and 7:50 a.m.

SAN JUAN, Del Sur, Nicaragua, March 28.—A strong earthquake shock, lasting twenty seconds, was felt here at 2 o'clock this morning. No damage from the tremor has been reported.

A very well defined record was secured at Gonzales Observatory, commencing at two minutes to 1 o'clock (Victoria time), reaching its maximum at 1:17 o'clock. The deviation of record was one hour. The distance is estimated at 3,200 miles, and probably in Central America.

COMMUNISTS DO FURTHER DAMAGE

German Extremists Wantonly Attack Property in Their Useless Rioting Campaign—Measures Taken

BERLIN, March 28.—The rioting activities in the communist uprising in Central Germany are concentrating now on Bitterfeld, where the extremists have succeeded in disarming the local police and occupying the public buildings, according to an official communication issued shortly before noon today. During Sunday, says the statement, bandits looted the bank and postoffice at Sangerhausen and put the local telegraph office out of commission.

Through trains which normally traverse the Halle section are being re-routed, owing to the wrecking of bridges by the communists.

Troop reinforcements are constantly arriving at different points in the riot area, and the government announces that it does not propose to enter into a truce and that it will also demand the unconditional surrender of the arms and munitions held by the communists.

HALLE, Germany, March 28.—Federal artillery was taking a prominent part today in dealing with the insurgent communists in this disturbed section of Prussian Saxony.

The artillery shelled the communists who were grouped on the hills to the west of Eisleben, dispersing them.

After a brief engagement, the town of Sangerhausen, southwest of Eisleben, was occupied by federal forces, which now control that place.

COBLENZ, March 28.—A communist uprising occurred this morning in the American bridgehead area, at Mantabaur, six miles northeast of Ehrenbreitstein. A riot call was answered by the provost marshal and American military police were dispatched to Mantabaur to restore order.

European Professors' Salaries

NEW YORK, March 28.—College professors in large cities in Central Europe are subsisting on salaries averaging $7 to $14 a month, Professor Bernhard Geiger, of the University of Vienna, declared on his arrival, Sunday. Education would be at a standstill, he declared, but for gifts from American colleges.

Ford Works Close at Cork

CORK, March 28.—Fifteen hundred workers have been made idle through the closing of the Ford tractor works here. It was stated the plant might be shut down for several months.

INSTANT POSTUM instead of coffee! DELICIOUS ECONOMICAL AND BETTER FOR YOU "There's a Reason" Canadian Postum Cereal Co. Ltd., Windsor, Ont.

Our Men's and Young Men's SPRING SUITS Have No Superior

Our suits are made for men and young men who have a cultured taste in clothing—men who recognize a strong distinctive suit when they see it.

To such men the "20th Century" Spring and Summer models that we are showing have an irresistible appeal. We do not need to argue their merits.

Slip into a coat, look into the glass, and you have the whole story.

We carry all the accessories (except shoes) of a well-dressed man—Gloves, modish Ties, Hats, Underwear, Socks, etc., etc.

W. & J. WILSON

THE MEN'S CLOTHING CENTRE

1217-1219-1221 Government Street Phone 809

"Wife Saving Station"

CLEANING HOUSE? Do it the vacuum way... We rent Vacuum Cleaners in perfect condition

Carter Electric Co. 615 View Street Phones 120 and 121

Your Money at Par

The Gowman Operated Hotels in Seattle do not discount Canadian Money.

When business or pleasure calls you to the Pacific Northwest Metropolis, make your headquarters at one of these commodious, centrally located hostelries. Close to the shops and theatres. Dinner. Dancing.

Hotel Washington Annex Second at Stewart

Hotel Wilhard Seventh and Union

GOWMAN-OPERATED HOTELS

T. H. Gowman, Managing Director

SEATTLE

APPROVES COURSE OF UNITED STATES

LONDON, March 28.—Agreement with the principles enunciated by Charles E. Hughes, American Secretary of State, in his reply to overtures for a trade agreement by the Russian Bolsheviki government, is expressed by The Daily Mail in commenting on the situation. The newspaper says the British Government's attitude in concluding an agreement for the opening of trade relations with Soviet Russia contrasts strikingly with America's decision.

"President Harding," the newspaper says, "distrusts Bolsheviki diplomacy and lost no time in rejecting Lenine's overtures. It is certain Great Britain will find herself at variance with the Bolsheviki sooner or later. It is obvious that Russia will have to be kept well up to her undertaking to abstain from hostile action and from spreading propaganda against the British Empire. Public opinion here will remain disquieted until the terms of the soviet treaty which touch India most nearly—those relating to Afghanistan—have been fully disclosed."

In the vicinity of Lardarello, Italy, if you want to run an engine you simply tap the earth for volcanic steam.

Sentenced for Burglary

REVELSTOKE, March 28.—W. Allen and R. Carmody have been sentenced to six months with hard labor at Okhalla prison farm for breaking into the premises of the King Edward Hotel here.

Death of Noted Author

LONDON, March 28.—Charles Haddon Chambers, journalist, novelist and dramatic author, died at his home here today. Among his best-known works were "Captain Swift," "The Old Lady," and "The Impossible Woman."

"Cascarets" for Constipation

Just think! A pleasant, harmless Cascaret works while you sleep and has your liver active, head clear, stomach sweet and bowels moving as regular as a clock by morning. No griping or inconvenience. 10, 25 or 50 cent boxes. Children love this candy cathartic, too. (Advt.)

TUESDAY AT THE NEW ENGLAND

Free Delivery Phones 2368 and 2369

SPECIAL

Boiling Beef, lb.	12½c
Pot Roast, lb.	15c
Shoulder Roast, lb.	15c
Mutton Chops, lb.	25c
Mutton Stew, lb.	15c

Choice Bacon (not fat), lb. 30c

Pure Lard, lb..........25c Pure Dripping, lb. 20c

Prime Ribs Beef, lb. 25c

No. 1 Alberta Butter 52c

Sweet Pickled Pork, lb. ..30c 4 Large Grapefruit for 25c

Large Lemons, doz.....25c 3 lbs. Choice Apples for 25c

Potatoes, good; per sack $1.45

NEW ENGLAND MARKET

Phones 2368 and 2369 1220 Government Street

PACIFIC YACHTSMEN

and all-round sportsmen will certainly be interested in the

Gentlemen's Country Home

we are offering. Standing in its own grounds of 10 acres, which is all under cultivation, together with a modern eight-roomed stucco bungalow. Commanding an unsurpassed view of Cadboro Bay in the foreground, the Gulf Islands, Olympic Range, and the mountains beyond Vancouver. Though having all the charm of country life, the property participates in all the benefits of town, having phone, light and electric water system.

For price and further particulars please call at this office.

P. R. BROWN

Real Estate, Financial, Fire and Automobile Insurance

Phone 1076 — 1112 Broad Street

A Cheap Bungalow

Attractive appearance, stone pillars, good veranda, stone fireplace in living room, archway into dining room, built-in sideboard, nice kitchen and pantry, 3 bedrooms, bathroom, basement, full sized lot. Near Central Park.

$3,500—On Terms

HEISTERMAN, FORMAN & CO.

608 View Street — Phone 55

Saanich Acreage

$500 Cash Balance Easy

5 1-10 Acres on East Saanich Road, about eight miles from city. Overlooking Elk Lake and Cordova Bay, with frontage on the paved road. Land is excellent for fruit, and also most ideal for a homesite. Water supply can be obtained from the lake. Price only **$2,000.**

B. C. Land & Investment Agency, Ltd. 922 Govt. Street Phone 125

AUTOMOBILE OWNERS

DO YOU KNOW that your liability for injury to persons of the public is imposed by Law—and cannot be evaded? Protection against this risk may be had by insuring with us against PUBLIC LIABILITY.

WE CAN ALSO INSURE YOU against the following: FIRE, THEFT, COLLISION, PROPERTY DAMAGE and TRANSPORTATION.

DELAYS ARE DANGEROUS. Consult our Insurance Department **NOW** before you have an accident.

GILLESPIE, HART & TODD, LTD.

Insurance, Timber, Financial and Estate Agents. Bonds Bought and Sold

Phone 2040 — 711 Fort Street, Victoria, B.C.

NEAR BRENTWOOD BAY

2 ACRES, all cleared and cultivated in fruit and small fruit, etc. New and modern 5-room cottage, complete with basement, fireplace, electric light, water, telephone, etc. Chicken houses and runs for 200 birds. Also other outbuildings. 80 good chickens go with property.

This property is very close to B.C. Electric Ry. Station, and on main road, and is about 10 minutes' walk from Brentwood Beach. Price **$6,000.**

Reasonable terms can be arranged.

OAK BAY LOT, A BARGAIN—50 ft. x 120 ft., with oak trees; close to car; low taxes. Price **$275, all cash**

CORY & POWER

(Successors to Currie & Power)

1214 Douglas Street — Two Phones: 1466 and 6524

Bishop & Worthington

Limited

Phone 74 — 618 Broughton St.

Real Estate—Collections—Investments—Fire Insurance—Automobile Insurance—Loans

General Agents for Vancouver Island

UNION ASSURANCE SOCIETY, LIMITED

of London, England

Fire Insurance Since A. D. 1714

UPLANDS

We have just had a visit from the French representative of the Board of Directors of The Uplands, Limited.

On examining the price list which we compiled last year (a copy of which you may have), our French director exclaimed:

"It is much too high. Reduce the price to the point where sales will be made."

We have done so. The new list price represents the final and irreducible figure at which this beautiful property will ever be sold.

TO ALL THOSE who at any time desired to live in Uplands, but were deterred by high prices, heavy charges and an ERRONEOUS IDEA OF ABSURD RESTRICTIONS—and to those who want to secure a site for their permanent home **NOW** or in the future **WE SAY: CALL OR SEND FOR A COPY OF OUR NEW PRICE LIST.**

Terms—One-third cash, balance over four years to suit purchaser.

THE UPLANDS, Ltd.

110 Belmont House, Victoria, B.C. — Phone 5500

The People's Grocerteria

749-751 Yates Street

TUESDAY MEAT BARGAINS

Fresh Local Killed Steer Beef

Note the Special Prices

Boiling Beef, per lb., 12½c and	11c
Pot Roasts, per lb., 14c and	12½c
Boneless Stewing Beef, per lb.	16c
Rump Roasts, per lb.	23c
Round Roasts and Round Steaks, per lb.	25c
Peanut Butter (the best grade), per lb.	20c
Picnic Hams (sweet pickled), per lb.	22c
Eggs (strictly fresh local), doz.	38c
Rhubarb (local fresh), per lb.	20c
Dates (new bulk), per lb.	20c
Canned Salmon (white spring), ½-lb. tins, 4 for	25c
Macaroni (Ready Cut), a full pound	15c
Jelly Powders (Shirriff's and Lipton's), per pkt.	10c
Wheatletts (like Cream of Wheat), 6-lb. sacks	55c

SINN FEIN THUGS WORK IN ENGLAND

Campaign of Incendiarism Leads to Adoption of Precautions—Postoffices Raided in Dublin Suburbs

LONDON, March 28.—A campaign of incendiaries in various parts of the country is assuming such proportions that the authorities of Scotland Yard are organizing a fleet of motor cars to rush men to any point where there is a call for their service. This plan is similar to one adopted here recently when many incendiary fires were set in London.

The Evening Standard asserts that further Sinn Fein plots to destroy buildings on the outskirts of London have been discovered. Special detectives were posted last night outside of Government buildings and No. 10 Downing Street, the official home of Premier Lloyd George, and special precautions were taken by the Bank of England.

Farm buildings numbering 20 were burned in the Newcastle district, while other fires occurred at St. Alban's, Hertfordshire, and Beaconsfield, Buckinghamshire. Near the ruins of a number of places empty oil cans were discovered.

DUBLIN, March 28.—Armed men this morning raided the postoffices in the coast towns of Kingstown, Black Rock, Fox Rock, Dalkey and Dilliney, suburbs of Dublin. The staffs were held up at the points of revolvers and the telephones and other instruments were taken, the raiders giving receipts for them. The object of the raids presumably was to cut off communication with this city.

Main Road Blocked

BELFAST, March 28.—The fine main road from Newry to Dundalk, forming a part of the great highway between Northern and Southern Ireland, was blocked for more than eight miles Sunday by the felling of trees, or the placing of boulders on it. Motorists were compelled to make long detours through the mountains to pass the obstructions.

Henry Kerr, a farmer of the Rally Bay district of Monaghan, was taken from his bed by masked men early this morning and shot outside the local church. Kerr is in hospital suffering from six bullet wounds. It is believed he will die.

Vicious Plots Frustrated

DUBLIN, March 28.—The authorities declare that great assistance to the Crown forces is being rendered by inhabitants of various localities who bushes have already been frustrated in large numbers to denounce attempts by Sinn Feiners in the neighborhood to commit outrages. Several ambushes have lredy been frustrated in this way, it is stated.

A well laid mine containing several hundred pounds of explosives and fuses was destroyed by auxiliary forces in County Kilkenny recently, according to information from official quarters. The mine was laid under a large bridge in the neighborhood of the headquarters of the auxiliaries, and was found just in time to avert a disaster to several lorry loads of cadets.

BISHOP DENOUNCES MODERN EXTRAVAGANCE

MONTREAL, March 28. — "Our young women are spending as much today on personal dress and decorations as their grandmothers spent on the household, and their demands are becoming so great that young men are unable to contemplate marriage. The rate of living is high, not by reason of prices, but because the standard of living has gone up so that there is nothing left for the works of charity and helping the poor, or for the spread of Christ's Kingdom," said Bishop Farthing in his Easter message Sunday morning in Christ Church Cathedral.

"The world is facing what I feel is one of the gravest crises, one far more perplexing than that we faced six years ago. Unless the world accepts and puts into action the principles of Christ, there will be great changes. If the people of Christ will today heed His call and give themselves to doing His will and fulfilling His purpose, then the world will be saved by the gradual changing of men's minds, and a brighter day will be ushered in by evolution, and not by revolution."

Great Lockout in Holland

LONDON, March 27.—In consequence of the strike recently proclaimed by the clothing workers, the Dutch Federation of Employers' Association has ordered a complete lockout of the entire ready-made clothing industry, according to a Rotterdam dispatch to The London Times. About 2,000 employers and 12,000 employees are affected.

To Be Troubled With Constipation

THE CAUSE OF MANY ILLS

If you do not feel well and go to your family physician, one of the first things he will do is ask you to hold out your tongue. The reason for this is that the condition of the tongue shows the condition of the stomach and bowels.

If you allow your bowels to become constipated you will have bilious attacks, sick headaches, coated tongue, foul breath, heartburn, water brash, etc., and those troublesome piles, which cause so much annoyance and misery.

Keep your bowels moving regularly and you won't be sick.

In Milburn's Laxa-Liver Pills you will find just the remedy you require for this purpose. They are purely vegetable and do not gripe, weaken or sicken.

Mr. Jas. S. Harris, Box 934, Halifax, N.S., writes:—"For two years I suffered with constipation. I could not get anything to cure me and hardly anything would give me even temporary relief. One day my uncle induced me to try Milburn's Laxa-Liver Pills, and even brought me a vial. I tried them without much faith, but I soon found they were doing me good, and after using the second vial I was relieved of my trouble."

Milburn's Laxa-Liver Pills are 25c a vial at all dealers, or mailed direct on receipt of price by The T. Milburn Co., Limited, Toronto, Ont. (Advt.)

REFUSES ANNULMENT OF MIXED MARRIAGE

MONTREAL, March 28.—Without stating any reasons for judgment, Justice Coderre has dismissed an action by Mrs. E. R. Ahern seeking the annulment of her marriage to R. J. McNamara, on the grounds of religious impediment. The parties were married in 1916 before Rev. F. H. Sproule, Methodist minister. Plaintiff stated that she is a Roman Catholic, whereas her husband is not. The marriage was annulled by a decree of the Roman Catholic archbishop on April 20 last, and plaintiff submitted that she was entitled to have this decree declared good and valid by the court.

Prior to the recent decision by the Privy Council in the Trembiay-Despatie case, when it was announced that ministers of all denominations were competent to perform marriages, no matter what religious denominations the contracting parties belonged to, such a marriage as that in question would have been civilly annulled here after the ecclesiastical annulment had been pronounced.

WILL TRY AGAIN FOR U. S. TRADE

Soviet Russia Still Has Desire to Secure Connection—Will Make Effort Through Private Concerns

HELSINGFORS, March 28.—Regardless of the rebuff administered by the State Department at Washington in its recent communication on the subject, the soviet government will renew its efforts for trade with America, Jan Antonovitch Behrsin, soviet minister to Finland, told the Associated Press today.

"Other efforts undoubtedly will be made," he said "most likely through American business concerns, to which we are ready to grant concessions, while, of course, Soviet Russia is undoubtedly ready to make new overtures at any time the American Government sees fit to change its viewpoint toward us.

"But one thing is certain, despite all newspaper reports to the contrary, Russia will not give up communism and revert to the principles of private property.

"In brief, our situation is this: We now have for the first time peace with our neighbors, and have things well in hand at home.

"Our government is willing to become a capitalist itself in order to maintain communism within its borders. As a government it will deal with foreign concerns, granting and guaranteeing concessions, but the results of these deals in produce necessary for our people will continue to be distributed communistically by our Government.

M. Behrsin said that Soviet Russia had a certain amount of raw products, including wool, ready to offer to America now, but that the principal matter in view in the trade offer was future concessions in Siberia and elsewhere, the minister pointing out that a vast territory in the Russian domain was still undeveloped.

"Conditions in the interior are far from satisfactory," he added, "but they are better than at any time since the revolution."

COUNCIL TO VOTE ON SEPARATION TODAY

Acting Mayor Todd Claims Associated Boards of Trade Is Body to Take Action—Represents All Districts

The City Council will vote tonight on the Todd-Sangster resolution proposing separation of Vancouver Island from the Mainland and creation of a new Province. Acting Mayor Todd yesterday issued a statement further explaining his plan.

"I regret," said Ald. Todd, "that any members of the Council should attempt to ridicule the resolution. If it is ridiculous, then there must be many ridiculous people in Victoria, for my telephone has been kept busy with people ringing up to express approval, and everywhere on the streets it is the same. The only criticism that any of these citizens have made is that the resolution does not go far enough. Never before in my municipal experience have I been connected with a resolution of such apparent popularity.

"The object of the resolution is to bring about a discussion before some body representative of the entire Island, and the most representative body I know of is the Associated Boards of Trade of Vancouver Island. The resolution in its present form merely asks for a discussion at a convention of an organization where not alone the interests of Victoria but those of the entire Island will be considered and represented. This, I think, is the proper method of procedure, and I believe that when dealing with this important subject fair opportunity should be given to any British subject resident on Vancouver Island who asked to enter into the discussion to express himself. Whatever resolution the convention happens finally to adopt should be carefully considered and strongly supported throughout the Island.

Moderate and Reasonable

"The Victoria City Council, in asking that the matter be considered and discussed now, is asking something that is moderate and reasonable; something which hardly can be opposed, excepting by those individuals of such an intolerant and exacting nature that they are unwilling to give consideration to anything that does not agree with their own hidebound conceptions.

"Along with the whole of Vancouver Island this matter is at least of financial interest to Victoria, and for that reason alone is a fit subject for consideration of the Victoria City Council. Why should this island, including Victoria, year after year be taxed to keep up Mainland institutions? Where, anywhere on the island, is there corresponding reciprocity and Mainland money being poured out for development purposes? How much each year does each pupil sent from Vancouver Island to the B. C. University cost the taxpayers of Vancouver Island? How much have the taxpayers of Vancouver Island been forced to endorse the Pacific Great Eastern extravagance? What loss has taken place on other railway projects on the Mainland and what percentage of the loss has been borne by our Island taxpayers? At Ottawa are not the interests of the Island always subservient to the interests of the Mainland? Are the railway freight rates throughout the Island as fair to the Island as to the Mainland? Why has the west coast of Vancouver Island, with its fisheries, timber and ores, not developed faster? Why is the cream of our immense Island forests on the northeast coast being skimmed to feed Mainland industries? Why are there no roads to the communities of Port Renfrew and Bayward?

Advantages of Separation

"As a separate Province would we not have the benefit of representatives working solely for the Island and receiving recognition due to a separate Province? In the Senate would not the representation advantages of the Province of Vancouver Island be even more marked? These things are surely all subjects that can fairly be discussed.

"Those individuals who think that no change is possible, though admitting the desirability, should recollect that even the laws and political boundaries of the Medes and Persians proved changeable, and that it is an unfair assumption upon their part to assume that it is hopeless to ask for fair treatment, or a fair place for Vancouver Island. There are fair-minded men everywhere, and in their busy minds the matters that loom large to us have possibly been unnoticed or innocently overlooked."

Holiday on British Exchanges

LONDON, March 28.—Today is a holiday on all London, Liverpool and Paris exchanges.

BURBERRY COATS — *Angus Campbell & Co. Ltd.* — PERRIN'S GLOVES

Store Hours: 9 a.m. to 6 p.m.; Wednesday, 1 p.m.

Women's Knit Underwear

In the Wanted Weights and Qualities for Spring Wear

Women's Vests, with short sleeves and opera tops, in cotton lisle, lisle and silk lisle, at 50c, 75c, 90c, $1.25 and $1.50

Out-Size Vests, with short and no sleeve. Good quality at $1.00, $1.25 and $1.50

Women's Cotton Knit Drawers, loose and tight knee, open and closed styles, at, pair, 90c and ... $1.00

Women's Cotton and Silk Lisle Knickers, in white, pink and sky, with elastic at knee and waist, at, per pair, $1.25, $1.50, $1.75 and $2.50

Women's Knit Union Suits, in all the wanted styles, in cotton lisle and silk lisle. Regular and O. S. sizes at, per suit, $1.50, $1.75, $1.90, $2.25 and up to $4.75

Fine Cotton Lisle Union Suits, with opera tops and tight knee. Special at, per suit $1.75

Silk Top Union Suits, with ribbon shoulder straps and tight knee, pink or white; sizes 36, 38 and 40. At, per suit $4.75

Silk Top Vests, with ribbon shoulder straps; pink or white; sizes 36, 38 and 40. Price $2.95

"Elastic Top" Opera Vests at $1.50—Flesh and White

See These New "Lace Front" Camisoles

Dainty New Silk Camisoles, featuring the new lace vest effects, in flesh and white, and they are very moderately priced at $2.90, $3.25 and $3.50

New Spring Coats for Girls 3 to 14 Years

Announcing the arrival of the new Spring Coats for the wee tots and their big sisters. Included in this advance showing are many smart juvenile styles. Priced from $7.50 up to $32.50

Kayser Chamoisette Gloves
At, Per Pair, $1.00 and $1.25

No Soap Better — For Your Skin — Than Cuticura

Soap, Ointment, Talcum, 25c each. Sold everywhere. Cut. Depot: Lymans, Limited, St. Paul St., Montreal.

Abbey's EFFERVESCENT SALT for Insomnia

CREAM of the WEST FLOUR

"I made it with Cream of the West Flour.

"That's why the cake is so light!"

Cream of the West Flour also makes the flakiest of pie crust and the whitest and finest flavored of bread.

Hedley Shaw Milling Co.
Limited

Medicine Hat — Calgary
Kamloops — Vancouver

Cream of the West Flour was formerly sold under the brand name "King's Quality." It is milled at the big mills of the Hedley Shaw Milling Company, Limited, at Medicine Hat—the most complete and most modern mills in Western Canada.

The Daily Colonist

Established 1858
The Colonist Printing & Publishing Company, Limited Liability
1121-15 Broad Street, Victoria, B.C.

J. L. Tait, Business Manager

Subscription Rates by Carrier and by Mail in Districts Contiguous to Victoria Served by Colonist City Carriers:

Yearly $12.00
Monthly 1.00

Subscription Rates by Mail:
To Canada, Great Britain, the United States and Mexico, except districts as above:
Yearly $6.00
Half-Yearly 3.00
Quarterly 1.50

All subscription rates payable in advance. Mail subscribers are requested to make all remittances direct to The Daily Colonist.

Subscribers in ordering change of address should be particular to give both old and new addresses.

Tuesday, March 29, 1921

COST OF GOVERNMENT.

It is not a pleasant comment on our business ability that, on every occasion when the question of relieving the municipal taxation situation should come up for consideration, invariably, new taxes should be proposed. What seems to be forgotten is that our present difficulties have been due to over-government and overtaxation, and that it is relief from each that is needed. Federally, the country subscribes something like $50 per capita for national needs; Provincially the impost per capita is perhaps $42, while the municipal rate in this city is $45. Thus, to govern the people of Victoria, costs $137 per head per annum. This is a monstrous reflection on our administrative abilities, and it is in these that the fault mainly lies, yet seemingly the only remedy for taxation relief that suggests itself to the minds of those invested with the duty of providing it, is more taxation.

The Province will not collect taxes for the municipalities, and will not share with them any of the sources of revenue which now accrue to British Columbia as a whole. If the Province proceeds on this basis when investigating the desirability of revising taxation, then the municipalities can hope for no relief save by the imposition of more taxation. The starting point of the discussion on the relief is found in the fact that taxes for municipal purposes are now too heavy, and an adequate proportion of them cannot be collected. The triple incubus of Dominion, Provincial and municipal powers weighs too heavily on the taxpayers as is shown by the attempt to levy, for triple needs, up to $137 per capita of the population. In Great Britain the taxation per head of the population for 1920-1921 was £22 0s. 6d., and, as compared with the pre-war financial year, represented an increase of 520 per cent. The financial burdens which this country assumed during the war, cannot, in proportion to population, be compared with those which fell on the shoulders of the British people.

With Provinces within a Dominion, municipalities within Provinces, and School Boards within municipalities, we have evolved a series of taxation schemes which, in their aggregate, have become unbearable. Is there no intelligence to lead us out of the Hampton Court maze of taxation, and to promote efficient, economic administration in the conduct of public expenditures? We cannot always go on mortgaging the future. Either we, or posterity, will have to pay, and the credit system may become contracted at any time. We will begin to realize where we are when we understand that taxation relief should imply a reduction in the burden carried by a section of the community who cannot bear it.

THE POLICE COMMISSION.

No doubt the Police Commission, by virtue of its interpretation of its powers, can make its sessions a public debating ground for those who are willing to assist the Commissioners on matters of policy. It is hardly in this way, however, that the most efficient administration will ensue. The same principle of conducting meetings, if extended to municipal councils and the Legislature, would, eventually, turn government into a travesty. Then again our present Police Commission is, perhaps, the first elected body in our midst which ever gave official attention to an anonymous letter. It forgot, no doubt, that anonymity is often the shield of cowardice and the weapon of an individual who wishes, vicariously, to execute some private revenge. The Police Commission should remember that it is a body which should hear both sides of any issue brought to its attention. To this extent it is a judicial body, and not an inquisition, and, therefore, neither the impulse of eccentricity, nor any obsession that it has been elected to carry out its personal desires, should be permitted to govern the decisions reached.

Action such as was taken last Saturday evening could well have been postponed until such time as a full meeting of the Commission was possible, and until an impartial investigation was made. The Commissioners' anxiety to vent the authority with which they have been dressed, and the manner in which they gave expression to it, without taking the Mayor into their confidence, has been interpreted with mixed feelings by the citizens. So that the Commissioners may, in the future, carry out their functions, governed by a sense of duty and in the spirit of fair play, there will be a very general desire that they do not give way to a precipitate mentality. Where there are wrongs to be righted, and referrals to be introduced, it would be well that elected bodies should proceed with caution, so that the later stage may not be worse than that which it is proposed to remedy. There may be a personal satisfaction derived from spectacular methods and verbal fireworks, but they are only too often the resort of those who do not differentiate, in the public good, between the value of individual publicity and that course of action which is first weighed in the scales of justice.

CIVIL SERVICE MATTERS.

The Legislature should be able to ascertain, while the Estimates are under discussion, exactly who is responsible for supernumerary appointees in the public service. Premier Oliver is on record as saying that the "deadwood" in the Civil Service is to be cut away, and no doubt the responsibility for its existence will be learned. Either the Civil Service Commissioner has too many limitations imposed on his office, or else he does not assert himself sufficiently vigorously to utilize the authority which he is granted under the Act. If, as has been suggested, it is incumbent upon him to make an appointment when such is requested by the Minister of a Department, and since he has no powers of dismissal, the post would seem to be mainly titular. Certainly the routine work involved in it is little more than clerical, for the Civil Service Commissioner does not himself set examinations and correct the papers, and, apparently, it is unnecessary for him to examine candidates who do not have to pass examinations, as in their case all that is required is the blessing of a member of the Government.

The Civil Service Act should be revised, but it is more necessary still to impress upon the Government the desirability of retrenchment and economy as emphasized by the Minister of Finance in his recent Budget speech. Defenders of the Civil Service Commissioner claim he cannot be in any way responsible for a wastage of public funds, inasmuch as he has not authority over expenditure in any sense. Then, it remains for the Legislature, if it accepts the justice of this defence, to find out if there are supernumeraries in the service, and to exact from the Government a pledge that the "deadwood" will be cut away. Premier Oliver will, no doubt, be anxious to adopt this policy, and the people would like to learn from him his estimate of the value of the present Civil Service Act since it has been in operation. In the main what should be known is, has it abolished patronage; has it meant economy in the conduct of public business, and has it resulted in increased efficiency? The Civil Service Commissioner, if it is his due, deserves exoneration from blame either at the hands of the Government or the Legislature.

U.S.A. AND SOVIET POWER.

The United States has taken the only self respecting course in outlining what must be done by Russia before there are trade relations between the two countries. Secretary of State Hughes says there will have to be fundamental changes in the economic system underlying the Soviet regime, if the latter intends to negotiate for trade relations with America. Safety of human life must be guaranteed and property rights must be preserved. Russia must revert to the principle governing the sanctity of contracts. Labor must not be shackled by autocratic power. These are the reforms that the Soviet Government must put into force before the subject of trade relationship will even be discussed by Washington. The decision will be applauded by everyone who believes that the methods adopted in Russia should not be sanctioned by the moral law of the world.

Russia's chances of rebuilding her foreign trade under her present regime are slim, and they have been rendered more distant still by the course which the United States has adopted. The entry of Britain into a trade agreement with the Soviet Power is not, we would venture to believe, approved by the people of the United Kingdom. The trend of newspaper comment would argue that the pact is exceedingly unpopular, and it is an example which France has no intention of following. France has not found it desirable to give any reasons for not resuming trade relations with Russia, but when it is recalled that she had an alliance with that country, and was betrayed during the Great War, her course is quite understandable. Britain was equally betrayed by the violation of the Treaty of London by Russia. The United States is following the policy laid down by President Harding in his inaugural address. She is not going to be inveigled into entangling alliances, and she realizes that a trade pact with Russia would officially open up her territory for the spread of destructive propaganda. What America has done will undoubtedly have a great effect on the manner in which Britain attempts to put her trade treaty into force. In other words, the example of Washington may halt Britain in extending political recognition to the Soviet authorities.

NEVADA WILL USE GAS FOR DEATH PENALTY

CARSON CITY, Nev., March 28.—A bill providing for the use of lethal gas in executing the death penalty in Nevada was signed here today by Governor Boyle.

Nevada is the first state in the Union to provide for the use of gas in inflicting capital punishment.

Under the old law condemned prisoners could choose between hanging and shooting.

LETTERS TO THE EDITOR

No letter to the Editor will be inserted except over the proper signature and address of the writer. This rule admits of no exceptions.

The Day of Rest

Sir,—Will you kindly allow me to ask your readers, is Britain and her Colonies undervaluing her heritage from her forefathers of the Sabbath day which in the past was so strictly adhered to? Have we found our young more obedient to parents, respectful to their elders, more truthful in word and deed since the Sabbath has been less strictly observed and the Bible a more closed book in the home and almost entirely closed in the schools?

Many questions rise in the mind one would like to ask on the same lines as the above but we will be content with just noticing that it goes almost without gainsaying that Britain owes her greatness to her observance of the eighth day or first day of the week.

The Jews with the help of the Romans buried their Messiah from their sight so that while they were observing their Sabbath with all its religious ceremonies, He who "had come to His own things" was sleeping in the tomb! They—the Jews—unwillingly buried the "corn of wheat" which otherwise would have remained alone as He said "Except a corn of wheat fall into the ground and die, it abideth alone, but if it die it bringeth forth much fruit" John 12, 24. The earth could not hold that sinless body so that He in resurrection life once more walked this cursed earth. The Jews, as a nation, lost their opportunity of having their Messiah in their midst. After His resurrection He was but seen by those whose spiritual vision was awakened. The Jew from then up to the present has been proof—to any teachable soul—that while God is long-suffering and patient He also carries out His will. He gave them commandments in answer to their desire "to do." Ex. 19, 8. God gave Moses full instructions as to the sacrifices and the keeping of the law, also warning them what would happen if they did not "do" as "Jehovah had spoken." He said, "and if ye will not for all this hearken unto Me, but will walk contrary unto Me, then will I walk contrary unto you also in fury and I, even I, will chastise you seven times for your sins." If anyone will, with an unbiased mind, read Lev. 26 they will not be able to charge God with being impatient or unmerciful to the nation of Israel. The Jews, when our Lord came in the flesh, kept the Sabbath in the letter, not in the spirit; it was not possible for God to accept such service. Now Jesus rose on the first day of a new week, or as some put it on the eighth day, indicative of a new period of time begun the seventh day completing the perfect week. One cannot help but fear for Great Britain and her Colonies if they set a light value upon the Lord's day.

The late Bishop of Liverpool, Dr. Ryle, said "I assert without hesitation that the only countries on the face of the globe in which you will find a true observance of the Sabbath are Great Britain and her Colonies." Then Voltaire, the infidel, said, "Whether Englishmen know it or not, it is the English Sunday which makes England what England is."

We have only to read history to know the great difference there has been between the countries which observe and do not observe the eighth day. In 1906 at the Paris Exhibition it was generally remarked that while all the "other sections were open and at work on the Sunday—all the machinery at work, all the stalls open—the British department and the United States department were absolutely closed." They that honor Me I will honor, saith the Lord." We have had our Luther, Wesley and Whitefield in the past, the precious word shows us this day of grace is very near its close so that one fears God has sent His last rousing messenger until He sends His lone last witnesses of Rev. 11, 3. Much prophecy is being fulfilled today, yet man is closing his eyes to it all. It is a great mistake to attribute to the agitators for the strict observance of the Lord's day a desire to rob people of their freedom and pleasures. This is not their motive if I read them according to my own heart. They see that lawlessness is fast creeping in upon us, that the sanctifying of the home, the marriage tie and love of children are fast being yielded up to the pleasure of this life. We know that the Sabbath day is doomed, though this is true, still, all God's own are bound to witness for the truth so that man will be without excuse, also there is the hope ever springing up that some will repent even as the people of Nineveh of old repented at the preaching of Jonah.

We may add, in the death and resurrection of our Lord we know God annulled all rituals for the present, we cannot find any command to keep one day more than another since the ascension, while this is so, still God honors a people or individual who sets apart a day wherein that people or individual can freely, with their whole heart, worship Him without distraction.

A thing given or done because of heart love is far more acceptable to the receiver than any thing given or done from compulsion.

C. GULLAND

1485 Fort Street, Victoria, B.C., March 23, 1921.

Partitioning Proposals

Sir,—It is easy to understand why Colonel Peck, who represents Prince Rupert in the House of Commons, at Ottawa should want to take a huge slice off the northern part of this Province, annex to it the whole of the McKenzie River basin north of Alberta and the entire Yukon Territory and make this vast extent of country into a new province, with Prince Rupert as its capital. That would be a bigger achievement on his part than the hero's action which won for him the Victoria Cross, and give him a cinch on his constituency that no man could unloose in a lifetime. But in what way his move can be offset or checkmated by a threat or move to withdraw Vancouver Island from the Mainland and form it into a separate province is somewhat difficult to understand.

Colonel Peck's action, if he could accomplish what he proposes, would make Prince Rupert the capital, business centre and shipping port of the largest province in the Dominion, and give that northern city an importance that from present indications it does not seem destined to have within a century or two. On the other hand to withdraw Vancouver Island from the Mainland and form it into a separate province would reduce Victoria from its present position as the capital of one of the largest provinces of the Dominion to that of the capital of the smallest Province of Canada except one, with probably the smallest population of any of the provinces. The one move would magnify the importance of Prince Rupert a hundred fold, the other would detract from the importance of Victoria many tiptoes over. Just where there is, in this threat of separation, any check or offset to Colonel Peck's proposed action appears to be one of those questions which, no fellow can understand.

Suppose we could withdraw this Island from the Mainland and form it into a separate Province of Canada, where would we be at, so to speak? According to the indications as to what will form the unit of representation after the next census is taken we should have two members in the Ottawa Parliament with a local legislature of say ten members. We should lose "Honest" John Oliver and Mr. Bowser and the Honorable Mary Ellen Smith and the rest of the illustrious gentlemen whose residence in our city adds so much honor and glory to it. All these with about ninety per cent of the civil servants employed by the Government would leave us and take up their residence in Vancouver. As we would not need the Parliament Buildings, no doubt the people of Vancouver would insist upon having them torn down and carried stone by stone across the gulf and set up again on Shaughnessy Heights. Perhaps they might leave us the left wing, where the printing bureau now is, where our ten members might meet and legislate for us. It's a glorious prospect isn't it? And just think how we would, by such action, humble and defeat that villain "Si Peck" for his rascally attempt to steal about three-quarters of the Province from us and carry it off to Prince Rupert.

The statement that the people of this Island are being heavily taxed and the money spent on the Mainland has a very familiar sound to me. If it had said that the people are being bled white, that millions are being wrung from them and the money wasted in building useless railways in the mountains of British Columbia," I could easily have imagined myself thirty odd years younger and just awakening from a dream after listening to a speech of Hon. W. S. Fielding on repeal. If it had said that "the people of this Island have been sold to Canada for eighty cents a head, the price of a sheep skin," it would have carried me back to my very earliest days when I heard Hon. Joseph Howe on the same subject. I suggest that if any resolutions are passed upon this subject something be woven into them about our being "bled white" and being sold for "the price of a sheep-skin." It will add a picturesqueness to the language and show that we, out here in the West, have a literary style equal to the best of those old highbrows of the East.

And by the way, if "Si" Peck wants to steal the northern half of this Province and carry it off, even to the North Pole, provided he will take the P.G.E. with it, in Heaven's name let him have it, I am sure "Honest John" would breathe a sigh of relief to see it go. What's the use of worrying about trifles?

Seriously, Mr. Editor, isn't it about time we heard the last of this fool stuff about withdrawing Vancouver Island from the rest of the Province?

F. ANDREWS.

1358 Pandora Avenue, Victoria, B.C., March 28, 1921.

Amusements

Sir,—In reference to your excellent article in Thursday's issue, March 24, re "A Question of Site for an Amusement Centre," simmered down it revolves into the salient points of central location, financial aid, design of buildings, and their number, with the amount of land available for such purposes as places of amusement.

Victoria needs, as I have already mentioned in your estimable paper, places of amusements for all classes, be they residents or visitors, and to have people remain here such places are an absolute necessity. It does not so much matter whether you designate it a casino, Winter garden, hippodrome or botanical, or by any other name, as long as the attractions are there. In a great many places the seafront is selected for many reasons; here, I think, the water front would be a secondary consideration, because unless the place was centrally located it would not receive proper patronage to pay financially. The contour of the seafront is very irregular as compared with most watering places I have visited, and, further, Dallas Road is too exposed to the prevalent cold winds, but it is a great asset as a marine drive and promenade, if at times a little money were expended upon it. The views are the finest in the world. This city for some time past has been selected by various organizations as a place for delegations to meet and confer together, owing to its many varied and beautiful surroundings, which are easily accessible, but without proper accommodation no convention would be held here, so in my opinion a large hall or auditorium, suitable for concerts, vocal and instrumental, as I have stated before, where speakers of eminence, whether international, political or municipal, could be heard to advantage, with a seating capacity large enough to accommodate a goodly number of people. A promenade round the hall, with palms and shrubbery would add to its appearance. There is no such place in Victoria at the present time, and it is an absolute necessity. This, in my opinion, should be the starter.

Now, as to site, the city owns sufficient land for that purpose, and also for other buildings, which from time to time could be erected upon it; could be made an entire block, with the possible exception of one corner, which is devoted to religious purposes. I refer to the property at the rear of the Empress Hotel. This is the most centrally located property of any size in Victoria, municipally owned, large enough for auditorium, baths, aquarium, gardens, open and roofed, and a refectory or tea-rooms so placed as to be accessible to all.

The surrounding buildings are ideal for such places of amusement, and close to boat landings. Street car lines could run to it, and would draw larger crowds than on the waterfront. There are no insurmountable difficulties to overcome, and there is little reason why it should not be selected, as it has ninety per cent advantages over other possible sites.

Also there is no reason why Victoria should not become as popular a place of week-end entertainment as Douglas, Isle of Man, in the near future, when the Vancouverites and Seattleites would gladly come to our peaceful, beautiful city to recuperate and rest their tired nerves.

Of course if I had property for sale say Hillside way, I might advocate Smith's Hill reservoir as a site for baths and aquarium, or the Outer Docks way, then Dallas Road, where the water is cold and fresh. As I have no property for sale, nor am I trying to pull for the octopus of Canada, I sincerely recommend the Douglas and Bellaville Street property.

I know the baseball magnates may demur, but there is lots of room for unmerchandised sports, be they baseball, football, cricket, quoits, archery, bowling greens, lawn tennis, and marbles, out at Beacon Hill.

Who wants to baths at the Causeway for fifty cents when they can go to the Gorge, or the beaches in Summer, or have a sponge bath in the house for less money, and save eighty thousand dollars, or more?

JOHN HY. CRAGG.

853 View Street, Victoria, B.C., March 26, 1921.

Street Cleaning

Sir,—The last few days have been fine and dry. Today there was a high wind. Conditions were, therefore, very favorable for the antiquated method the City Council pursues in cleaning the streets of Victoria. A man with a stiff broom was hard at work on Johnson Street, raising a cloud of filthy dust, which the wind distributed into the adjoining houses, and on to the persons of the passers-by, thus obviating the necessity of carting the stuff away.

I have called attention to this method of street cleaning several times before, but like my friend "The Lounger," I believe in the old proverb about many drops of water wearing away a stone, and I hope that a similar verbal process may in time have some effect on our City Fathers, but it seems to be almost hopeless.

CHARLES ST. BARBE.

951 Johnson Street, Victoria, B.C., March 28, 1921.

Municipal Taxation

Sir,—In today's issue you report Mr. Oliver as pointing out once more, at a certain meeting, that the Municipality of Victoria, among others, contained several million dollars worth of property improved that was not taxed. He did so unfairly, because he obviously assumed that the City Council could easily tax this property if it chose to do so, and he carefully ignored an important fact well known to him. About ten or twelve years ago, when influx of population and increasing prosperity made it necessary for the city to spend more money and increase the taxation, it was decided by the usual majority vote, or by common consent, to tax land only in order to encourage the necessary improvements, and perhaps still more to prevent speculation, already too prevalent, in vacant lots to be held for much higher prices. Consequently after the limit of mills to the dollar had been decided, the land had to be assessed, proportionally, at the rate necessary to produce the income the city absolutely needed. Of late years, at any rate, there has been no attempt to represent the land as being worth on the market the value the city is obliged to assess it at. As everyone knows, it is some of the owners of improved property who have kept the city afloat by struggling to pay their taxes; if our taxes are increased in any way we shall have to strike and throw the city into the hands of the Government, like South Vancouver. Increased revenue that will not be a burden on those who are already too heavily taxed is what is needed. No one knows that better than Mr. Oliver, and his talk about improvements is an insult to our intelligence.

F. M. READE.

9 Mt. Edwards Apartments, Vancouver Street, Victoria, B.C., March 27, 1921.

Vancouver Assize Cases

VANCOUVER, B.C., March 28.—Although the list of cases prepared by the Provincial police for trial at the assizes commencing at the courthouse on April 12 probably only embraces half of the entire number, it is already a most formidable one. Out of the nineteen already listed there are four charges of murder, one of manslaughter, one of attempted murder and two of highway robbery.

New Jersey Cloth Suits at $25.00

Gordons Ltd.

739 YATES PHONE 5510

Smart New Sports Coats at $25.00

FRESH NEW DRAPERIES

Are Here In Abundance

Nothing reflects the fresh loveliness of Spring as do crisp, new curtains and drapes. After house-cleaning time is the logical time to introduce new hangings. Here you can choose from a fascinating array. One may select fabrics by the yard or hangings ready for immediate use.

31 to 50-inch Shadow Tissue, best quality. Yard, $2.25 to $4.75
50-inch Cretonne, good quality. Yard, $1.75 and $2.39
31-in. Fine English Cretonne, new styles. Yard, $1.25, $1.39 and $1.50
30-inch Strong English Cretonne. Yard, 75c, 89c, $1.00 ..... $1.10
English Block Printed Cretonne. Yard $2.25
Bungalow Nets, special value. Yard, 43c, 49c, 79c, 89c and 98c
Filet Weave Nets, special value. Yard, 59c, 89c and $1.19
40 and 45-inch Fine Filet Nets. Yard, $1.00, $1.19, $1.39 and $1.75
Made o' Filet Net Curtains, pair, $4.89, $5.50, $6.50, $7.50 to $17.95
Made o' Scotch Net Curtains, pair, $2.49, $3.59, $4.39, $4.89 and $5.98
36-inch Fine Cream Madras Muslin, yard 69c
36-inch Bordered Madras Muslin, yard 89c
45-inch Scalloped Bordered Madras. Yard, $1.19, $1.39 and $1.75
45 to 52-inch Dainty Cream Madras, with pink roses. Yard, $1.85 and $2.00
52-inch Sunfast Madras, for over-drapes. Blue, green, rose and tan combinations. Yard $3.75
50-inch Heavy Solid Color Filet Netting, all sunfast colors; natural shades. Yard $2.25
Colors, yard $3.50
50-inch Heavy Dundee Crash for window seats, upholstering, portieres, cushions, bags. Natural shade, yard $2.39
Blue, mole and brown, yard $2.95

Continuing Today

The sale of "Vamp Smocks," Monkey Waists" and "Tie Backs" at $2.95
Values $4.50 to $6.00
They are made from strong drill and beach cloth in white and colors, hand-embroidered in novel designs; women's and misses' sizes.

Special in Children's Wool Sweaters

A snap price on Children's Wool Sweater Coats. These are the "Universal Brand," and are 100% pure wool. Choose from rose, turquoise, saxe, navy and peach trimmed with green; sizes 4 to 10 years. Former values $8.50 and $9.50, for $5.98

Children's Play Dresses, Price $1.59

Serviceable Play Dresses for little girls 2 to 5 years; made of strong cotton stockinette, in navy only. Price, $1.59.

Women's Sweaters

Novelty Wool Sweaters for misses and small women, designed in ripple effects, with bell sleeves. Desirable colors. Price, $6.00.

Smart Sweaters of fine wool jersey cloth; shown in the popular tuxedo style. A variety of colors to choose from. Price, $12.75.

Stamped Articles

Children's Crepe Dresses stamped and made up; colors and white. Prices, $1.00 and $1.25.

Children's Pique Rompers and Dresses stamped and made up. Prices, $1.00 and $1.25.

Women's Stamped Combinations. Price, a garment, $2.00.

New designs in Linen Centres, stamped for scalloped edge; 18 inches. Price, 85c.

Children's Overalls Price, $1.75

"Haugh Brand" Overalls for boys and girls; made from strong drill cotton in khaki and blue shades. Price, $1.75

Shetland Floss 23c oz. Ball

Colors American Beauty, Nile, yellow, cardinal, turquoise, copper, flame, buff, emerald, orange, mauve and purple.

FIFTY YEARS AGO TODAY

(From The British Colonist of March 29, 1871.)

Gladstone on Royal Commission.—In the British House of Commons, replying to some remarks from Mr. Disraeli, Mr Gladstone said: "We stand at the present moment upon the very eve of dispatching to America a Commission, of which my noble friend, the President of the Council, will be, on the British side, the head; with my noble friend will be Sir Edward Thornton, the able, proved and trusty representative of this country; and Sir John Macdonald, than whom, perhaps, no one is so well qualified to represent the interests of the Empire in every question that affects British North America."

Paris Communists Victorious—London dispatch: The elections in Paris passed off quietly with an overwhelming Communist majority. The revolutionary authority is completely dominant. The election of Dubost as Mayor of Paris increases the success of the revolution, which within a week will spread to all the towns and render the position of the Government in the rural districts untenable.

ESTABLISHED 1885

"K" AGENCY

New Novelty Shoes for Easter

Grey Suede Garside Pumps, a pair $13.50
Brown Suede Garside Pumps, a pair $13.50
"K" Brogues, a pair $12.50
Black Suede Pumps, $12.00 and $12.50

MAYNARD'S SHOE STORE

649 Yates Street Phone 1232

WHERE MOST PEOPLE TRADE

A Woman Wants the Last Word

When she places her order for that new Spring Suit she will say: "Now, do the best you can." When the suit is finished she realizes that we have done our best and goes away satisfied.

1434 Government Charlie Hope Phone 2689

CO-OPERATIVE STORE WILL PAY DIVIDEND

Six Per Cent on Stock and Four Per Cent on Purchases Announced for the Saanich Farmers' Co-operative.

A bonus of four per cent on the purchases of shareholders during 1919 and 1920 and a dividend of six per cent for the past year were announced at the third annual meeting of the Saanich Farmers' Co-operative Association on Saturday, March 19.

The sales for the past year amounted to $85,000, of which upwards of $15,000 was kept in the district through the Association making purchases from the local farmers. Four hundred tons of grain were ground by the Association's feed grinder during the year. These facts were reported by Mr. George Spencer, secretary and manager.

The Association, which incorporated in September, 1918, has shown steady progress, and now owns its own commodious warehouse and store at Saanichton. It also owns a motor truck which is used for delivery purposes. A new and larger grinding machine has been purchased to take care of the increased demands.

Seventy per cent of the shareholders were present at the annual meeting.

President George Clark resigned from the office of president owing to pressure of other duties. The retiring directors, Mr. Philip R. Wilkinson and Mr. William Braden, offered themselves for re-election, while Mr. Philip Holloway also was in the running for a place on the directorate. Mr. Braden and Mr. Holloway were successful. Mr. John Brooks was elected to the board of directors to take the place of Mr. Clark.

Upward of $3,000 worth of stock was applied for at the annual meeting. Considerable expansion is looked for during this year. There is a call for the extension of the territory covered by the Association, and it is planned to give a weekly service around the Royal Oak district, commencing the first Friday in April.

MINNEDOSA CARRIES IMMIGRANT PARTIES

ST. JOHN, N.B., March 28.—Parties of 30 domestic servants, 34 women and 90 farmers for the Canadian West, reached here this afternoon on the C.P.O.S. steamer Minnedosa.

The domestic servants are being brought out under the auspices of the Saskatchewan Government and the women by the Williams Settlement Society of Saskatchewan. The farmers are going to the following points: Winnipeg, 19; Saskatoon, 19; Calgary, 20; Edmonton, 10; British Columbia, 8. Nineteen farmers will locate in Ontario.

Hon. Manning Doherty, Ontario Minister of Agriculture, was also a passenger.

Young Girls Need Care

FROM the age of twelve a girl needs all the care the thoughtful mother can give. Many a woman has suffered years of pain and misery—the victim of thoughtlessness or ignorance of the mother who should have guided her during this time.

If she complains of headaches, pains in the back and lower limbs, or if you notice a slowness of thought, nervousness or irritability on the part of your daughter make life easier for her.

Lydia E. Pinkham's Vegetable Compound is especially adapted for such conditions. It can be taken in safety by any woman, young or old.

Read How These Mothers Helped Their Daughters

Cobourg, Ont.—"Lydia E. Pinkham's Vegetable Compound was recommended to me for my daughter. She had trouble every month which left her in a weak and nervous condition, with weak back and pain in her right side. She had these troubles for three years and frequently was unable to attend school. She has become regular and feels much better since she began taking the Vegetable Compound, and attends school regularly. She is gaining steadily and I have no hesitancy in recommending Lydia E. Pinkham's Vegetable Compound and Lydia E. Pinkham's Blood Medicine." —Mrs. JOHN TOMS, Ball St., Cobourg.

Toronto, Ont.—"I have suffered since I was a school girl with pain in my left side and with cramps, growing worse each year until I was all run down. Some of the doctors wanted to perform an operation, but my father objected. Finally I learned through my mother of Lydia E. Pinkham's Vegetable Compound, and how thankful I am that I tried it. I am relieved from pain and cramps, and feel as if it has saved my life. You may use my letter to help other women, as I am only too glad to recommend the medicine."—JEAN KENT, 42 Blamford Ave., Toronto, Ont.

The Sensible Thing is to Try

Lydia E. Pinkham's Vegetable Compound

LYDIA E. PINKHAM MEDICINE CO. LYNN, MASS.

Head of University Fronts His Critics

President Klinck Defends Faculty of Agriculture Against Charges of Duplication of the Government's Work—Says Task Is Vital to the Interests of the Province

"In the long run it comes to this," said President L. S. Klinck, "unless you have the scientific investigation of agricultural problems, which is only possible in a university, you will have railways built into the Peace River, while land in the Delta, only a few miles from the chief centre of population in the Province, is standing idle for want of knowledge as to the profitable treatment of its soil. It is a university job to study the prevention of those two forms of waste; and it is a job which, if the university is allowed to do it, will be to the infinite advantage of the people of British Columbia."

The President of the University of British Columbia was defending the institution under his care from the charges, recently made in the Provincial Legislature, that the faculty of agriculture was costing too much for the results obtained; and that some of its work was a duplication of that done by the Provincial Department of Agriculture.

President Klinck was quite ready to reiterate his contentions for the benefit of readers of The Colonist. He believes that his faith in the faculty of agriculture has been justified by the past work of the faculty. He sees in a continuance of its work one of the most important educational tasks in the greater work of provincial development. And he says that the agricultural instruction given by the University since the armistice to returned soldiers has of itself justified the existence of the faculty.

Criticisms Discussed

"These objections in the House to the estimates for the faculty of agriculture," said President Klinck, "seemed to centre around our having but 51 students proceeding to a degree in agriculture. The inference drawn by some members of the Legislature was that the staff of instructors was too large, and the cost of labor, equipment and supplies much too great for such a small number of students."

"What I want to point out is that teaching constitutes only a part of the duties of members of the faculty; and that some of those members gave the greater part of their time to researches which are essential to successful teaching, whether by the University or by the Government Department of Agriculture."

President Klinck pointed out that more students had entered for the agricultural courses this year than ever before; and that the straitened circumstances, physical and financial, of the University were operating to delimit the number of students that could be instructed. By comparison with the only other Western universities with which that of this Province can be fairly classed, those of Saskatchewan and Alberta, President Klinck holds that British Columbia is holding its own, the respective agricultural student rolls being 65 for Saskatchewan, 54 for Alberta, and 51 for this Province.

No Duplication

President Klinck denied that the University was duplicating anything that the Government is doing by its own department. "We are carrying the University to the farmer," said he. "We are doing so as a matter of specific agreement with the Government. The Department of Agriculture was a party to that agreement. We gave university extension lectures last year at Grand Forks, Gordon Head, Haney, Cloverdale, Mission, Cranbrook, Nelson and Kamloops. The courses in those places were generally of three days; and the interest shown by the farmers was keen. The total attendance numbered 506. I believe that the courses were entirely justified by the interest taken in them."

"The only extra expense involved in this work," continued President Klinck, "was that of travelling expenses for members of the faculty giving the lectures. And to show how moderately those were rendered it is enough to say that the estimate for this year for that account is $2,000, and that less than that expense was incurred for the work done last year."

Referring to the criticism that had been made of the number of men, other than professors, employed by the faculty of agriculture, President Klinck gave a detailed statement of their numbers and employment. "We have a total of 22 men working in the different departments of general agriculture, agronomy, animal husbandy, poultry, dairying and horticulture. These men are practical laborers. And they earn something for their keep. The value of their production last year was $16,000; and the estimate for this year is $20,000. The revenue (gross) for the poultry department, for instance, was $1,000."

Vocational Training

"By far the heaviest task assumed by the faculty, however, was that of giving vocational training in agriculture to returned men," said President Klinck. This work was begun in July, 1918, and was concluded only a few weeks ago. Three courses, each of three months' duration, were given, and they were an unqualified success. The number of men recommended for training by the Soldiers' Settlement Board was far in excess of the numbers for whom accommodation had been provided by the Department of Soldiers' Civil Re-establishment, but for all that 516 returned soldiers in that time received intensive practical training in agriculture from the University.

"As an incidental result of this work the University has acquired at a cost of only $2,000 buildings costing the Dominion Government $54,000 to erect. All these buildings, with one exception, are permanent structures, and are located where they are wanted, so that they will fit in perfectly with the permanent building scheme of the University.

"No work of the faculty is more deserving of praise than this," continued the president. "The staff has carried the burden of this work for more than two and a half years. It has done it without one dollar of additional expense to the Province. It has taught twelve months in the year in that time, and no other faculty has more teaching hours to its per capita staff. So that in addition to teaching degree men and conducting extension courses in the country, the faculty of agriculture has performed an invaluable patriotic duty to returned men, which has at the same time proved most remunerative to the Province and the University."

Inconsistent Critics

As an instance of the inconsistency of some of the criticism directed against the agricultural work of the University, President Klinck mentioned that the Province has for some years granted $1,000 to British Columbia students in Eastern agricultural colleges, and he believes it is still doing so.

The University, said the president, has also been accused of stealing men from the Government Department for the purposes of the faculty. "This charge has been run to earth many times, and there is no foundation in fact for it," said President Klinck. "The fact is that we have taken one man from the Government forestry branch in order to start instruction in forestry in the University, and we did this at the urgent solicitation of the Government Department of Lands."

"The fact is," said President Klinck in summing up his argument, "that when people ask 'Why a faculty of agriculture?' they might just as well ask 'Why a faculty of arts or of science?' or they might just as well go further still and ask 'Why a University at all?' Some people do ask that question. I am not here concerned with such people at all. It is my duty to make of the University the most efficient instrument of education in this Province that is possible; and I am concerned to show that the faculty of agriculture is doing a useful and necessary and vital work for the Province."

Comparison of Functions

"The functions of the Government Departments and those of the University are essentially different. They must not be confused. If they had not been confused much of this criticism of which I have spoken would never have been uttered. The functions of the Government Department of Agriculture are those of administration, demonstration, control, markets, etc. Those of the University, on the other hand, are teaching, experimentation, research."

"If you do not have these things by way of the University you will have them by ways infinitely more costly, and probably far less efficient. Scientific problems in agriculture must be solved by scientists, imbued with the spirit of science, and working in that atmosphere which can be expected in the University alone. It has been a reproach to the Province for too long that we have imported men so trained from the East. Such men must be had. It is the function of the University to train our own sons as the supervisors, managers, journalists, of the vital industry of agriculture."

Quebec's Agent Stricken

OTTAWA, March 28.—A cablegram received here from London yesterday announced that Hon. Dr. P. Pelletier, agent for the Province of Quebec in London, has suffered a paralytic stroke. It is indicated that his condition is considered serious.

Frocks of Tricotine

Featuring New Style Departures and Delightful Embroidery Trimmings

Refreshingly new and appealing as these dresses are, a point of paramount importance is the way they emphasize the fact—"prices are substantially lower for Spring, 1921." Every type of figure and personality has been catered to in the selecting of these individual styles. Priced from $25.00

Scurrah's LIMITED

728-734 Yates St. Telephone 3983

"MERIT" IS OUR BEST SALESMAN

A WILLIS PIANO—

appeals to the artist, the amateur, the beginner and the listener.

That is the way a piano should appeal.

A WILLIS owner is a WILLIS lover.

What terms would you like?

Willis Pianos, Ltd.

1003 Government St. Phone No. 514

SAFETY FIRST IN FOREST PROTECTION

Federal Department of Interior Has Issued Souvenir as Reminder of Necessity for Constant Vigilance.

A unique souvenir which makes a very striking forest protection appeal has just been issued by the Dominion Parks Branch of the Department of the Interior. It forms part of an exceptionally vigorous and novel campaign inaugurated by the Branch a few years ago with a view to educating the travelling public as to the need for greater care with regard to fire while in the National parks. For three months each Summer there is one dread which constantly haunts superintendent, warden and official in charge of the parks and that is that a fire may break out in some part of the parks and, helped by favoring circumstances, get beyond control, wiping out miles of forests. The very existence of National parks depends upon forest protection. If the forests are once seriously damaged by fire the beauty of the parks is gone. Investigations carried on by departmental officials over a number of years show that the large majority of fires are man-caused. A half-burnt match carelessly dropped, a cigarette stub tossed out of a car window or along the trails, the ashes of an improperly extinguished camp fire, under favorable conditions, are enough to start the mischief. The increasing stream of travel to the parks augments this danger. Last season there were over 75,000 visitors to the Banff Park alone, thousands of whom were out upon the trails. It is obvious that no warden service, however vigilant, can protect 10,000 square miles of forest in the parks without the co-operation of the travelling public. The most important part of forest protection work is to keep fires from starting, and this can only be done by educating the tourist to use greater care with regard to fire.

Propaganda Effective

The special propaganda carried on by the parks service within the past few years has been directed to this end. Now everywhere you go in the parks you meet the omnipresent fire appeal. It stares at you from your railway folder. It greets you from your mess card. You find it on the walls of every guest room in the hotels. If you go out along the trails a small bronze tag on your pony's bridal reminds you. It is stamped on the inside of your tent, on every box of matches and even on the axe you use to build your camp fire. If you motor to the park an attractive sticker is attached to the windshield of your car and you are handed an effective little pipe protector. Largely as a result of this campaign fires in the parks have been rapidly decreasing. Parks' officials report a very noticeable improvement in the habits of the travelling public in the last few years. It will no doubt, however, be some time before the average individual will learn to use sufficient precaution to insure the absolute safety of the parks.

The souvenir now being issued takes the form of a charm or fetish such as was formerly carried by the Indians of the West to ensure personal good fortune and to ward off harm and disease. It is a small aluminum coin bearing the figure of the buffalo which was believed to be the strongest "medicine" of all the animals, since the buffalo was sacred to the sun and supposed to transfer "sun power" to those whom he took under his protection. The coin is enclosed in an attractive envelope, facsimile of an Indian pouch in which such charms were usually carried. The original of this pouch is in the Government Museum at Banff. The charm is accompanied by a small leaflet telling the Indian legend and making a forest protection appeal.

In issuing this souvenir the Branch evidently had in mind the fact that people usually slip a coin of this nature into their pocket or purse and carry it about indefinitely. In this case each time that they see it, it will serve to remind them of the need for greater care with regard to fire and so help to build up a "safety first" habit which will benefit the cause of fire protection not only in the National parks but generally throughout the Dominion.

Rural Credits Defalcation

WINNIPEG, March 28.—Loss through alleged defalcations of Chas. Steel, former secretary of the Swan River Rural Credit Society, is about $1,470, according to a statement issued by C. Gifford, supervisor, following an audit of the rural credits department by the Provincial Government. Property which Steel has turned over to the society will provide sufficient equity to cover all the alleged loss, as far as is known.

HAT DYES

Make the Old Hat look like new for 25c

Colorite and Dyola Hat Dyes in these colors: Dull black, shiny black, navy blue, victory blue, light green, dark green, brown, red, cerise, tan, natural, pink, purple violet and rose.

Dyola, Diamond, Sunset and Rit Dyes, 10c and 15c

Owl Drug Store Douglas and Johnson Phone 50

EASTER SPECIALS

Ladies' Brown Kid or Calf Oxfords, made on the newest lasts at, pair $6.45

Ladies' and Growing Girls' Walking Pumps, in patent leather, at, pair $5.45

See Our Windows for Prices

PHONE 26 WATSON'S 633-635 YATES STREET

THE HOME OF GOOD FOOTWEAR

Notice to Owners of Dairy Herds

Wanted—Communications from owners of dairy herds who are prepared to ship a set daily quantity of pure milk at current prices, subject to butter fat test. If a sufficient number of reliable shippers will co-operate, definite arrangements can speedily be made to handle a supply of five hundred gallons daily, Winter and Summer. Herd owners only will be acceptable to the company about to be formed, and they are not asked to subscribe for shares or shoulder any portion of losses that might be sustained owing to a surplus of milk. The shipper will receive full value for his product, and will not be charged more than a nominal commission for transacting his business.

Apply to Box 5453, Colonist Office.

Canadian Puget Sound Lumber & Timber Co., Ltd.

Manufacturers of Douglas Fir Lumber, Clear Fir Flooring, Clear Fir Ceiling, Clear Fir Partition, Clear Fir Siding, Mouldings and Interior Finish, Dimension, Boards, Shiplap, etc.

Special Cut Prices on Short Length Flooring, Ceiling, Partition, Siding, Etc.

Highest Grades. Perfect Manufacture. Prompt Deliveries. Special Service Victoria and Vicinity.

See Our Stocks.

Foot Discovery St. Phone 7060

The Java flavored coffee. Built up on a basis of the finest "sweet" and "acid" coffees procurable.

A blend as satisfying for "after dinner" as for "breakfast" coffee.

Put up and guaranteed only in 1 pound hermetically sealed packages. Grocers sell it.

Sugar Prices Advancing

MONTREAL, March 28.—Further advances in the wholesale price of sugar may be expected in the near future, following the advance made by refiners on Thursday last from $10.50 to $11.00 per hundred pounds, is the opinion of local sugarmen.

Full Value In One Year

Purchase this model of the New Edison Phonograph today. If any time within a year you wish to change it for a full cabinet

New Edison

we will allow you exactly what you paid for it.

TERMS—With Records $12.80 Cash

Balance $15.00 Per Month

Diamond Point Reproducers and All the Exclusive EDISON Features. Also Plays All Records.

KENT'S EDISON STORE

Phone 3449 1004 Government Street

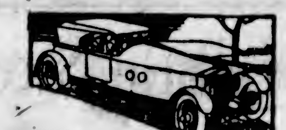

Auto Repairs

Let Plimley overhaul your car this Spring and you can look forward to a season of motoring pleasure—and freedom from worry. Plimley workmanship is guaranteed, and his prices are RIGHT.

Thomas Plimley
"IF YOU GET IT AT PLIMLEY'S IT'S ALRIGHT"

Broughton Street Phone 697

Our Deposit System Is Pleasing Many—Try It for a Month

H. O. Kirkham & Co., Ltd.

Fort Street Just Above Government

Buy Your Food at the Big Food Market

Where You Get the Lower Prices

Special Today in Meat Department—No. 1 Steer Beef

Boiling Beef, per lb., 12½c and 11¢
Pot Roasts, per lb., 14c and 12½¢
Boneless Stewing Beef, lb., 16¢
Rump Roasts of Beef, lb., 23¢
Round Steaks and Roasts, per lb. 25¢

Special Today in Grocery Department

Lowney's Cocoa, bulk, reg. per lb., 35c; special, per lb., 29c; or 3 lbs. for 85¢
White Swan Soap, 5 cakes to carton, regular per carton, 35c; special, per carton 29¢
Dustbane Sweeping Compound, large drums, reg. 40c for 33¢

Nice Local Rhubarb, lb. 20¢
Nice Stewing Prunes, 3 lbs. 32¢
Finest Quality Small White Beans, 4 lbs. for 25¢
Choice Evaporated Peaches and Apricots, per lb. 35¢
Large Grapefruit, 3 for 25¢
Choice Government Creamery Butter, per lb. 53¢
Siam Rice, 4 lbs. for 25¢
Reception Brand Tea and Coffee is the best—Tea, per lb., 58c; Coffee, per lb. 50¢

Phones: Grocery, 178 and 179; Fruit Department, 5523; Fish and Provisions 5520, Meat 5521, Delivery 5522

Keys Fitted, Locks Repaired, Cash Registers Adjusted

We Are Locksmiths

Any lock or combination opened without injury. Let us demonstrate our ability to do your work.

Plimley & Ritchie, Ltd.
Bicycles and Sporting Goods
611 View Stret Phone 1707

Easter Footwear Specials for Saturday

Ladies' Black Oxfords $4.95
Ladies' Black and Tan Oxfords for $5.45
Ladies' Black and Tan Oxfords for $6.85
Ladies' Tan Brogues $7.95

G. D. CHRISTIE
1231 Government Street

ASK FOR
Porritt's Picture Postcards
Sold at Hibben's, Litchfield's, and Adeney's, 253 Cook St.
PRICE 10 CENTS

Cranleigh House School
FOR BOYS
Offers a complete course for the beginner or the candidate for Naval College, R.M.C., Law, Matric., or other exams.
G. V. MILTON, A.C.P.
[illegible] Bay Road Phone [illegible]

[illegible], Seedsman
Phone [illegible] Res. Tennyson Ave. [illegible] Victoria
Selected Seed Potatoes—
Irish [illegible] variety, sack, $2.00
Netted Gem variety, sack $2.25
[illegible], per lb.........15c
[illegible] red, per lb. ...[illegible]
[illegible] Beans, per lb. ...15c

Re-Upholstering
[illegible]
Phone [illegible] J. SIMPSON

City and District in Brief

Roof Fire—The firemen had one call yesterday, when a small roof fire occurred in the morning at 1162 Yates Street.

Will Hold Dance—The Margaret Jenkins Parent-Teachers Association will hold a social and dance at 8:15 tonight in the Margaret Jenkins School.

Marguerite Chapter—A meeting of the Marguerite Chapter, I. O. D. E., will be held tomorrow afternoon at the headquarters rooms, Jones Building, at 5 o'clock.

Young People's Forum—The Metropolitan Young People's Forum will meet this evening at 8 o'clock. The programme will take the form of a social. A full turnout is expected.

New Learning Society—The lecture which was to have been given in the K. of P. Hall last evening, by Dr. Savage, under the auspices of the New Learning Society, did not take place, owing to the inability of the lecturer to attend.

Moving Pictures at Y.M.C.A.—The employed boys' supper at the Y. M. C. A. tomorrow evening will be followed by a moving picture show, commencing at seven o'clock. This is expected to prove an unusually attractive feature.

Annual Tea—The annual tea and entertainment of St. James' Church will be held this evening in the Connaught Seamen's Institute. The tea will commence at 6 o'clock and the entertainment at 7:45. A splendid musical programme will be rendered and a most enjoyable time is expected.

Sale of Work—St. Mary Magdalene Branch of the Junior Women's Auxiliary is holding a sale of work at the Oaklands Mission, Gosworth Road, tomorrow afternoon from 2:30 till 5:30 o'clock. Plain and fancy articles will be on sale, also home cooking, and a fish pond. Afternoon tea will be served.

Mr. Pauline to Speak—Mr. F. A. Pauline, M.P.P., will be the speaker at the Gyro Club luncheon today in the Criterion Cabaret, when the legislators from Island constituencies are to be present, and the first move is to be made toward inculcating an Island spirit among the members of the club.

Easter Party—The children of the primary department of the James Bay Methodist Sunday School were treated to an Easter party, on the grounds of the church, by their teachers, on Saturday afternoon. Their mothers were also invited, and made up a company of about one hundred. Refreshments were served in the basement of the church.

Bicycle Hike—A school boys' bicycle hike was held by the Y.M.C.A. on Good Friday afternoon under the leadership of the assistant boys' work secretary, Mr. Delmer Battrick. The lads rode out to Goldstream, where they played games and cooked something to eat. Nineteen made the trip, returning to the Y.M.C.A. for a swim afterwards.

Meeting Postponed—The meeting of the Women's Auxiliary of the Provincial Royal Jubilee Hospital, scheduled for this evening, has been unavoidably postponed to a future date. The headquarters of the tag day to be held next Saturday will be located at the Melrose Paint Company's premises, Fort Street.

Sixteenth Scottish Parade—A muster parade of the Sixteenth Canadian Scottish will be held this evening at the new Drill Hall when the battalion will be inspected by Lieut.-General Sir Henry Burstall, K.C.B., K.C.M.G., A.D.C., inspector-general of Canadian forces. All ranks are urged to attend as well as the pipers and band.

Arrives From North—Mayor Henry Wilson, of Prince George, arrived in the city yesterday in connection with the sale of Prince George bonds for the purpose of raising money for a new school and an addition to the hospital. He in conferring with Mr. H. G. Perry, member for Fort George riding. While here he is staying at the Westholme Hotel.

A Talk on Finger Prints—Chief of Detectives George Perdue will give a talk to the Kiwanis Club today on "Finger Prints," and their relation to his department. The committee in charge of the programme for the day is supplying two artists to entertain. It will also present the club with a Canadian flag. There are now 120 local Kiwanians.

Rehearsal of "Erminie"—Owing to the fact that so many members of the Dramatic and Operatic Society are taking part in the cabaret programme on Wednesday evening, and Thursday being the night of Mrs. McConnan's recital, the next rehearsal for the chorus of "Erminie" will be held at the clubrooms on Saturday next at 7:30 p.m., and it is hoped all members will attend without fail.

A New Departure—A new departure on the part of the Island Arts and Crafts Club will be a bridge and 500 party to be held on Thursday evening, April 14, at 8:15 o'clock in the clubrooms, 202-3 Union Bank Building. Members wishing to attend are requested to send in their names to Mrs. W. H. P. Sweeney, phone 2150 on or before Saturday, April 9. Refreshments will be served.

Officers Elected—At a meeting of the Victoria Women's Institute the following officers were elected for the ensuing year: President, Mrs. Tyrell Godman; first vice-president, Mrs. R. Burnes; second-vice-president Mrs. W. Peden; secretary, Mrs. W. D. Todd; treasurer, Mrs. S. W. Raven. A very interesting programme is being prepared for the next monthly meeting, full particulars of which will be given later.

Residence Destroyed—The residence belonging to Mr. I. C. Edwards, Blackwood Road, near Marigold Station, was destroyed on Sunday during the absence of the owner. The building was valued at $7,000. Flames were seen shortly after midday. Nearby residents formed a bucket brigade and turned in an alarm. The Saanich apparatus waged an ineffectual fight. Mr. Edwards, who was in the city at the time, heard that his house was burning and rushed to the scene in a motor car, only to watch his place burn to the ground.

To Hold Sale of Work—The regular meeting of the Ladies' Auxiliary to the G.A.U.V. was held in the clubrooms last night, when general business was discussed and final arrangements were made for the sale of work to be held tomorrow afternoon. The affair will be opened at 3 o'clock in the rooms on Government Street. In the evening a concert will be held, the following artists are to appear: Mrs. Diron, Miss Lily Dooley, Mrs Knowles, Mrs. Pownall, Mrs. Mackie, Messrs. Obee, Sampson, Freeman, Torrance and Dooley.

Clerks' Whist Drive—The Retail Clerks' whist drive, held last Tuesday, was more successful than ever, drawing the record attendance of the season. The first ladies' prize was won by Mrs. D. E. Cull, the second by Mrs. Ollivier, the third by Mrs. Rennie, while Mrs. S. Russell received the consolation prize. Mr. J. O. Grun, the winner of the first gentleman's prize, secured a pair of new slippers for Easter. Mr. G. M. Grant came second; Mr. L. L. Guptill gained the special prize after an exciting interval of "cutting" for preference among seven candidates who made an equal score during the play. Mr. A. Longland received the consolation prize.

Chamber of Commerce Forum—The "Made-in-B.C." campaign which is being inaugurated here in conjunction with the drive now in progress on the mainland for increased consumption of locally manufactured articles will be explained to the general membership of the Chamber of Commerce at a forum meeting on Thursday night, commencing at 8 o'clock. Mr. B. A. McKelvie, manager of the mainland campaign, will be the principal speaker, and there will be a general discussion afterwards.

Enjoyable Card Party—The Lake Hill Women's Institute held a very enjoyable card party in the Lake Hill school last evening, the president, Mrs. Mercer, presiding, and Mr. Sandiford acting as master of ceremonies. The prizes were as follows: Mrs. Knowlton, Mrs. Mitchell, Mr. Holdcraft and Mr. Coventry; booby, Mr. Lambeth, Mr. Mitchell, Mrs. Mercer and Mrs. Debison. The committee in charge of the arrangements was Mrs. Styne, Mrs. Sandiford and Mrs. Calbert. Dainty refreshments were served, and all present spent a delightful time.

FLAG DECORATIONS FOR TONIGHT'S BALL

Sailors From the Canadian Squadron Busy Preparing for Function at Empress Ballroom

Flags of all the Allied Nations adorn the walls of the ballroom of the Empress Hotel this morning, a corps of sailors from the dockyards and Canadian Squadron having spent a big part of yesterday afternoon putting these patriotic decorations in place in preparation for tonight's ball being given by the Victoria branch of the Navy League in honor of Captain Adams and officers of the visiting fleet.

The function will rival in brilliance any that have taken place in the city since the war, and coming, as it does, immediately after Lent it assumes an even more important aspect socially. The demand for tickets has already been heavy, but those who want tickets may still be able to secure them at Fletcher's Music Store, Hibben's, D. E. Campbell's and Navy League room. After six o'clock this evening they may be obtained at the Empress Hotel.

MUSICAL PROGRAMME GIVEN AT ELKS' CLUB

Orchestra Rendered Fine Selections and Was Assisted by Visiting Sailors From Canadian Navy

Two hundred and fifty Elks and their lady friends enjoyed a musical treat in the lodgeroom of the Elks' Club on Sunday evening, when a very enjoyable concert was given. A number of splendid selections were rendered by the Elks' orchestra, ably conducted by C. W. Spencer, at the piano; Messrs. Tickle, Press and Mrs. Edwards, violins; H. Pigot, marimba; N. L. Anson, drums; Mr. Geiger, trombone; H. Moody, cornet; H. Ball, bass; and S. G. Peele, clarinet.

The programme was as follows: March, "Old Comrades," Teike; "Dance of the Hours," Punchinelli; Inamorata Waltz; "Zeigfeld Follies of 1920;" "Russkaya I Trepak" Russian Dance, Rubinstein; Ballet Music from "La Source," Delibes; "By the Waters of Minnetonka."

Interspersed between these pleasant renditions the following programme was arranged:

Marimba Solo, "Orpheus," overture (Offenbach), H. Pigot; violin solo, W. F. Tickle; cornet solo, "Songs of Araby," H. Moody.

The vocal talent assembled by the committee in charge was up to the usual high standard, and included some newcomers. This part of the programme included: Leading Seaman R. Jones, of the Aurora, who sang "Mate of Mine," "Macushla," "I Hear You Calling Me," and "Mifanwy"; Chief Petty Officer Copeland, of the H.M.C.S. Patriot, contributed "The Anglo-Saxon Language" and "You Can Find a Little Bit of Canada Wherever You May Go," with Chief Petty Officer Pounder at the piano; G. Gray, "Because," and E. Butterworth, "The Lute Player," and "The Last Watch."

At the conclusion of the entertainment the artists were thanked by Mr. W. Graham, exalted ruler of the lodge.

THE WEATHER

Meteorological Office, Victoria, B. C., at 8 p.m., March 28, 1921.

SYNOPSIS

Since yesterday an ocean storm has moved to Alberta, accompanied by high westerly winds, and mild weather is becoming general on the Prairies.

TEMPERATURE

	Min.	Max.
Victoria, B. C.	40	52
Vancouver	36	52
Kamloops	38	62
Barkerville	30	..
Prince Rupert	40	..
Calgary, Alta.	26	56
Winnipeg, Man.	— 6	26
Portland, Ore.	44	68
San Francisco, Cal.	52	72
Seattle, Wash.	40	54
Penticton	32	59
Grand Forks	32	52
Nelson	31	48

SUNDAY

Highest	55
Lowest	38
Average	47
Minimum on grass	31

Bright sunshine, 9 hours, 12 minutes. General state of weather, fine.

MONDAY

Highest	53
Lowest	40
Average	47
Minimum on grass	36

Bright sunshine, 12 minutes. General state of weather, cloudy.

Gold From South America

NEW YORK, March 28.—Gold valued at approximately $1,000,000 arrived here today on the steamship Aeolus from Montevideo and Buenos Ayres in payment on unfavorable trade balances.

Forty per cent of the world's estimated supply of mineral oil has already been consumed.

PRESIDENT SUZZALLO LECTURES THURSDAY

Head of University of Washington Will Speak of "Some Anglo-Saxon Ideals" at Victoria High School

President Suzzallo, who will lecture under the auspices of Victoria College at the auditorium of the High School on Thursday evening, has been recognized by the American Government as an expert on sociology and political economy. During the war he occupied several important Government positions, acting as wage umpire for the Labor Board, and as a member of the committee in charge of arrangements for military Summer training for university students.

Dr. Suzzallo, in the first part of his university career, gave a great deal of time to the study of psychology, which subject he taught at Columbia University. On two occasions he acted as the Dean of the Teachers' College, Columbia.

He will speak in Victoria on "Some Anglo-Saxon Ideals," a subject which will doubtless appeal to the public in general. The students of the college expect every seat in the auditorium to be taken.

Dr. Suzzallo will come to Victoria from Vancouver, where he is speaking before the British Columbia Teachers' Federation, now in its annual conference.

Those who heard President Suzzallo in Victoria last year at the meetings of teachers, or at the luncheon given to him by the Canadian Club, will look forward with great interest and pleasure to his second visit to this city.

Fatal Riot in Guatemala

GUATEMALA, Guatemala, March 28.—A crowd, composed mostly of boys, engaged in celebrating the hanging of Judas Iscariot in effigy this morning, when a detachment of soldiers appeared. The soldiers were stoned by the crowd, and retaliated with rifle fire, killing four and wounding seven.

Paper Dividend Reduced

MONTREAL, March 28. — The board of directors of the Abitibi Power and Paper Co., Ltd., today declared a dividend of $1 a share on the no-par-value common stock. This is a reduction of 50c a share from the usual quarterly dividend rate, and, if maintained, represents a reduction of from $6 to $4 per annum. The dividend of $1 a share is payable April 15 next to shareholders of record April 5.

Bed Linen Economies at Weiler's

Here is an excellent opportunity for you to renew your supply of bed linen at remarkably moderate prices. The items below are but random selections from the display of splendid values shown this week in the Linen Department at Weiler Bros.'

High Grade Canadian Sheeting
Excellent qualities of Canadian Cotton Sheeting—
63 inches wide. Per yard 65¢
72 inches wide. Per yard 75¢
81 inches wide. Per yard 85¢
90 inches wide. Per yard $1.25

Horrockses' English Sheeting
Extra heavy weight and the most durable quality obtainable.
72 inches. Reg. $2.00 yard, special, $1.45
81 inches. Reg. $2.25 yard, special, $1.65
90 inches. Reg. $2.50 yard, special, $1.75

Hemmed Sheet Specials
Excellent quality Canadian Sheets, hemmed and ready for use.
72 x 90. Regular $4.00. Special value $3.25
72 x 90. Regular $5.50. Special value $3.95
80 x 90. Regular $4.50. Special value $3.45
80 x 90. Regular $6.50. Special value $4.25
80 x 90. Regular $7.50. Special value $5.50

English Hemstitched Sheets Reduced
A superior quality of heavy English Sheeting; hemstitched.
80 x 90. Regular $8.75. Special value, $6.75
90 x 90. Regular $9.00. Special value, $7.50
80 x 100. Reg. $10.00. Special value, $8.00

Superior Values in Pillow Cases
An offering of extraordinary value in hemmed or hemstitched pillow cases; high-grade, durable qualities. Sizes 40, 42 and 44 inches. Each, 40¢, 50¢, 60¢, 75¢ and $1.00

Government Street — WEILER BROS LIMITED — Opposite Post Office

B & K Chick Food

If you "hatch your own" or buy day-old chicks you know how hard it is to get them started right. Your first food must be absolutely safe and correct. Don't experiment. Get B & K Chick Food first. We have it in any quantity.

The Brackman-Ker Milling Co., Ltd.
Paves the way to maximum percentage.

We have a beautiful selection of
Oriental Rugs and Jewels
Put our name on your shopping list
Carter Oriental Trading Co.
709 Fort St. Here Since 1895

Boarding and Day School for Boys Near the Gorge
SELKIRK SCHOOL
Summer Term Commences on Tuesday, April 5th.
Headmaster: P. H. HUGHES, A.C.P.
841 Selkirk Avenue Phone 7458X1

Shipyard Wood
For sale—Shipyard Wood, good and dry, cut to stove lengths, $8.00 per cord delivered city limits. Apply
McWILLIAM & MUNRO
Foundation Yard Phone Colquitz 4R

French Tie Pumps At Half Price

EVERY LADY IN VICTORIA
should make a point of seeing our fine display of Pumps, Oxfords and Boots. At this season we are showing some of the latest novelties at the very lowest prices. See our new Brogue Shoes at $7.50

While they last on Saturday morning we will sell every pair of our highest-grade fine Vici Kid Pumps with latest French tie. Regular value was $12.00. Now $5.90

See Window.

Cash Shoe House 705 Fort Street

WOOD! WOOD!! WOOD!!!
Prices Delivered in City Limits
Millwood, per cord........$5.00
Kindling, per cord........$6.00
Seasoned wood, cut in 12 in., 16 in., 24 in. and 48 in. lengths, from $6.00 to $7.50 per cord
Save 25¢ per cord by paying cash with order
W. A. CAMERON & BRO.
Phone 5000, or leave order at the Cameron Investment Co., Moody Block, corner Yates and Broad

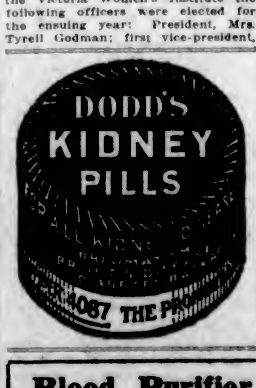

Blood Purifier for Springtime
Our Red Clover Compound is of Great Merit
CYRUS H. BOWES
CHEMIST
Cor. Government and View Opp. Bank of Montreal

Nyal
CREOPHOS
TONIC AND BUILDER
RELIEVES BRONCHITIS
COLDS AND PERSISTENT COUGHS
Nyal Drug Stores

Spring Cleaning Needs

Modern house cleaning helps at low prices.

Carpet Beaters, 20c and ..... 30¢
O-Cedar Mops, triangle shape..... $1.25
New Cedar Mops, each $1.65
Liquid Veneer Mops, each at $1.75
Brooms, well made, 75c to $1.10
Wall Dusters, each $1.25
Brush Brooms, from $1.00
Dustless Dusters, each, $1.25
Feather Dusters, 85c to $1.25

"Linoleo" Floor Wax, Per tin, 40¢

HALLIDAY'S
743 YATES PHONE 855
Free Quick Delivery
We Sell for Cash and Save You Money

Scrub Brushes, From 20¢

His First Long Trouser Suit

It will conform to his most exacting demands if you allow him to make his selection from the splendid stock of Spring models at this store. Priced from

$25 to $35

Boys' Clothes Specialist — Sam McScott — 1221 Douglas Street

Water Problems Solved

See Demonstration of
VACUUM WATER SYSTEM
For Country Homes at
McDOWELL & MANN
Vancouver Island Agents, Sanitary and Heating Eningeers
646 Johnson Street Phone 1735 Victoria, B.C.

VICTORIA BAGGAGE CO.

H.M. Mail Contractors
C.P.R. Cartage Agents

Furniture a Specialty

Moved, Crated, Stored and Shipped
Let us do your work and save you worry

Motor Trucks — Baggage Delivery
Phone 2505 506 Fort St.

The Gift Shop

Appropriate Pictures for Every Room

Can be satisfactorily selected from this splendid display of more than 2,000 subjects. In addition, our excellent range of mouldings makes possible the selection of the right subject, suitably framed for any room.

J. SOMMER & SONS, LTD.
1012 Government Street
Phone 3058

QUALITY

as in most everything that you buy, it pays to consider quality. Buy the best quality coal and you will certainly save money. Place your next order with us and note the saving.

J. E. Painter & Sons
617 Cormorant Street

To Prairie Visitors

We sell our lumber direct to users. If you contemplate building let us ship the lumber, shingles, etc., direct to you at wholesale prices. Bills estimated.

CAMERON LUMBER COMPANY, LTD.
City Office, Moody Block
Corner Yates and Broad Streets

PURITY

the foundation upon which we have built our business.

The Tea Kettle

Miss M. Wooldridge PHONE 6600 — Cor. Douglas and View Streets

Boy Drowned Near St. Catharines

ST. CATHARINES, Ont., March 28.—Gladstone Moyer, age 17, lost his life in the first drowning of the season in Twenty-Mile Creek. His companion, Cecil Brown, was rescued. The lads had gone out in a leaky boat.

BACKACHE?

If your kidneys are sick, or you suffer with lumbago or rheumatism at times, pain in the back or back of the neck, take a little "An-uric" before meals. This can be found at any good drug store, and was first discovered by Dr. Pierce of the Surgical Institute in Buffalo, N. Y.

When run-down, when life indoors has brought about a stagnant condition in the circulation—most everyone is filled with uric acid to excess. This uric acid in the blood often causes swelling of hands or feet. Backache, frequent urination or the pains and stiffness of the joints and high blood-pressure, are also often noticed. "Anuric" (anti-uric acid) in tablet form is an antidote for this uric acid poison and will usually dissolve the accumulation of uric acid in the body.

WILL HOLD THE OFFICE

Premier, President of Council Despite Hon. Mrs. Smith's Statement—May Change Act

Premier Oliver had little to say yesterday in respect of the dispatch published on Saturday from Vancouver quoting Hon. Mrs. Ralph Smith as stating that she was sworn in as President of the Council, and that she could not understand the statement made by the Premier that he would retain that office, and that she (Hon. Mrs. Smith) would occupy a position in the Cabinet as Minister without portfolio.

"I propose to remain as President of the Council," stated the Premier, who, beyond that, had nothing to say relative to Mrs. Smith's statement. The latter has left for Ottawa to attend the annual sessions of the Canadian Council on Immigration, and will not be back for three or four weeks.

If Hon. Mrs. Smith is to be a member of the Cabinet without portfolio, it would appear to be the intention of the Government to bring down an amendment to the Constitution Act to provide for this extra member of the Cabinet. Under the present Act twelve Cabinet positions are provided for, and all are filled as follows: President of the Council, Minister of Railways and Minister of Industries held by the Premier; the Ministers of Works, Mines, Finance, Lands, Labor, Agriculture, Education, Attorney-General and Provincial Secretary.

There is no provision for any other Minister, and unless Mrs. Smith secured the office of President of the Council, which the Premier says she will not, and which she states she was sworn in to fill, it would appear that provision for her through the amendment of the Act will be necessary.

Chlorine gas kills germs almost immediately.

BOY DROWNED IN SWAN LAKE

Basil Bullen Loses Life When Boat Capsizes—Two Companions Are Picked Up—Body Not Recovered

Cast into the waters of Swan Lake by the capsizing of the boat, Basil Bullen, aged 18 years, lost his life yesterday morning. He went down immediately, and up to a late hour last night his body had not been recovered.

Bullen, who resided with his parents on Churchill Avenue, set out on a fishing expedition yesterday morning with Lawrence Stewart, who lives at the corner of Blenkinsop Road and Quadra Street, and George Brate, who lives at the corner of Blenkinsop and Savannah. The party started about 8 o'clock in the morning, and went down to the creek which flows into Swan Lake. After fishing there for some time the youths discovered an old boat which had lain on the shore of the lake for the last four or five years, and was in a rotten condition.

The party boarded the craft and went out into deep water. There was a brisk wind blowing. It was then about 11 o'clock. Some eighty yards from shore the boat capsized and the boys were thrown into the water. Stewart and Brate clung to the boat, but Bullen sank and has not been seen since.

Another party, consisting of Thos. Neville, 3234 Oak Street, and Christopher Ferryman, Cloverdale Avenue, was fishing in a boat nearby. The men went to the rescue of the boys, but though they stood at the spot for a considerable time Bullen's body failed to appear. They picked up Stewart and Brate, who were well nigh exhausted by this time. Bullen could swim very little.

The Saanich police were notified and dragging operations were commenced and carried on until evening without success. When it was seen that the operations were without avail dynamite was discharged in the lake in the hope that it would bring the body to the surface, but this attempt was not successful. A considerable number of volunteers aided in the dragging yesterday. It will be resumed today, and the police will appreciate any assistance that can be given.

The mother of the lost boy has been ill for some time, and is now in a critical condition as a result of the fatal accident.

INSPECTS MILITIA REGIMENTS TONIGHT

Local Forces to Parade at the Armory for Inspection by Lieut.-General Burstall—At Work Point Yesterday

The militia units of Victoria will pass in review at the Armory tonight before Lieut.-General Burstall, K.C.B., K.C.M.G., A.D.C. to the King. As Inspector-General of Canadian Forces, General Burstall began his inspection of the British Columbia troops yesterday, when he went over the establishment at Work Point, examining the fortifications and the regiments forming part of the permanent forces and stationed at the barracks. This evening he will inspect the 16th Canadian Scottish, the 5th C.G.A., the 11th Machine Gun Company, and other units. Thursday he will be in Vancouver, proceeding thence to New Westminster, in the course of his tour of inspection.

While in the city General Burstall has discovered many old acquaintances of war-time days, this being an experience that he has been enjoying throughout the whole of his trip. He has been given a warm welcome by his many old comrades of the C.E.F.

Leading generals of the Canadian Corps have been frequent visitors to Victoria during the past year. Sir Arthur Currie was here in his capacity of head of the McGill University some time ago. Other distinguished soldiers here on military matters were Major-General Sir Edward Morrison, master general of ordnance; and Major-General J. H. MacBrien, chief of the Canadian General Staff.

Joe Lynch Wins

PITTSBURG, March 28.—Joe Lynch, bantamweight champion boxer of the world, won by a shade from Young Pinchot, of Charlerol, Pa., in ten rounds tonight according to a majority of sport writers at the ringside. The only knockdown came in the 7th when Lynch sent Pinchot to the canvas for the count of nine. Lynch took six rounds, Pinchot three and one was even.

PIMPLES AND RASH ON FACE

And Neck. Burned and Itched. Cuticura Healed.

"I had pimples and a sort of rash on my face and neck. They would burn and itch and when I scratched would become red and scaly and peel off. It was hard for me to sleep and I dreaded to go anywhere.

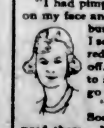

"I heard of Cuticura Soap and Ointment and used them. My face began to get smooth and stopped itching and burning, and when I had used the Cuticura Soap and Ointment for about a month I was healed." (Signed) Miss Cora Linn, R. F. D. 2, Blackfoot, Idaho, Feb. 23, 1920.

Use Cuticura for all toilet purposes.

Soap 25c. Ointment 25 and 50c. Talcum 25c. Sold throughout the Dominion. Canadian Depot: Lymans, Limited, 344 St. Paul St., W., Montreal. Cuticura Soap shaves without mug.

OBITUARY NOTICES

SELLERS—The remains of Elizabeth Sellers were laid to rest yesterday afternoon in Ross Bay Cemetery. Service was held in the chapel of the B. C. Funeral Company by the Rev. F. A. P. Chadwick, and was largely attended by friends who came to pay their last respects to their departed friend. Many beautiful floral tributes were sent. Two hymns were rendered, "Abide With Me," and "Jesus, Lover of My Soul." The following acted as pallbearers: Thomas Shaw, J. Hannan, J. Barry, J. B. Johnson, A. Dewsnap and T. A. Penketh.

GIBBS—The funeral of Mrs. Clara Maude Gibbs, who passed away at Parksville Sunday, will take place this afternoon from the B. C. Funeral Chapel, where service will be held at 3 o'clock under the auspices of the Plymouth Brethren. Interment will be made in Ross Bay Cemetery.

ROTARY CLUB WILL HOLD DANCE APRIL 12

The Rotary Club will hold a dance at Alexandra Hall Tuesday, April 12.

All those who know how the Rotary Club manages affairs of this kind will look forward to one of the most enjoyable dances of the season. Heaton's full orchestra will provide the music and the supper will be supplied by the White Lunch.

A limited number of tickets for non-members may be obtained from the dance committee, composed of Messrs. R. A. Playfair, P. B. Scurrah, F. J. Sehl, Herbert Kent, Dr. L. Poyntz and H. P. Johnson, chairman.

LOCAL POLICE EFFECT ARREST OF FUGITIVE

Thomas Lloyd Findlayson, Caught at Nanaimo Upon Complete Description Issued by Victoria Detectives

Thomas Lloyd Findlayson, wanted in this city on a charge of obtaining money under false pretences, was arrested on Saturday night at Nanaimo where he is alleged to have also pursued the same course as here. The arrest at Nanaimo was effected consequent upon the excellent description which the Victoria Detective Department was able, from the careful records kept here, to send out to nearby cities following Findlayson's disappearance from this city last week. It is stated that Findlayson is also wanted in Vancouver.

Findlayson arrived in the city a short time ago, and alleging he was representing the Vanity Waist and Neckwear Company, Limited, of Vancouver, called upon a number of local concerns which had had business relations with that firm. He showed them a telegram purporting to have come from the company setting forth that it had wired him money through the Bank of Montreal. On the strength of that he secured cheques aggregating $30 to $35 from four of the local concerns. Then he disappeared. Subsequently the cheques were returned by the bank with the notification that Findlayson had no account. The telagram form bearing the fake message was one used in sending instead of a receiving form, but none of the firms to which Findlayson had shown the wire appeared to recognize that fact.

A year ago Findlayson was in Victoria, and was picked up by the Detective Department. He was then endeavoring to dispose of a quantity of valuable silver, and he was questioned but allowed to go after he had shown that the silverware was rightfully his own property. He went to Vancouver, where he was arrested on a charge of passing worthless cheques and was sentenced to serve three months in Okhalla Prison. Recently he was released, and a week ago made his appearance in Victoria again.

His description held on local police files was immediately sent out following his success in victimizing local merchants last week, and it was on the strength of that description that his arrest followed in Nanaimo.

Findlayson will probably be arraigned in Nanaimo on charges against him there, and then be brought to Victoria to be tried on the local charges.

MEMBERS VISIT WARSHIP

Premier and Colleagues, With Members, Are Guests of Officers of H.M.C.S. Aurora

Premier Oliver, members of the Cabinet, and such members of the Legislature as are in the city were guests of Captain Adams, commanding officer of H.M.C.S. Aurora, and the officers of the ship, yesterday afternoon when they visited the vessel in response to the invitation last week extended by Captain Adams to members of the Legislature.

The visit had been planned for next Wednesday afternoon, but owing to the fact that the session of the House will be drawing to a close, and the business before it will require constant sittings, the visit was made yesterday instead.

The visitors were given a most comprehensive trip over the warship, every feature being explained to them. Afterwards they were guests of the officers at afternoon tea and thoroughly enjoyed the hospitality shown them.

In addition to Premier Oliver and Hon. J. D. King and Hon. E. D. Barrow, there were present Hon. Mr. Speaker Manson and the following members of the House: Dr. Sutherland, Mr. J. H. Schofield, Mr. J. A. Buckham, Colonel Lister, Mr. W. A. McKenzie, Major R. J. Burde, M.C., and Mr. Knox Courtenay, law clerk of the Legislature.

Floods in New Ontario

NEW LISKEARD, Ont., March 28—Following in the wake of thunderstorms which passed over this district on Sunday, the smaller streams have broken up and five bridges on the Wabir River have been carried away by floods.

Morphine and Cash Stolen

CALGARY, March 28.—Over $700 worth of morphine and some cash were stolen in a burglary of the premises of the National Drug Company here Saturday night.

LOW MING FALLEN ON DISASTROUS DAYS

Mexico Pursued Him, America Denied Him, Victoria Wanted Him Not—Exists Wearily on Steamer President

Low Ming, upon whom Fortune and the warm sun of Mexico smiled in conjunction for many years, has now reached a desolate plight, and unless official assistance of some sort is forthcoming, he will spend his declining years upon the broad highways of the seas, and the steamship President will always have him as a passenger.

In Mazatlan, Mexico, Ming was a frugal shopkeeper for a decade. Until recently he prospered, and his relations with rival warring factions were maintained in the even tenor of Celestial neutrality. Lately, in an incautious moment, Ming let fall an incautious opinion that made further residence in the Southern land a perilous adventure for him.

Ming sold out his store and obtained passage to San Francisco. He was permitted a landing at the Californian city after posting a $500 bond with the immigration authorities as a guarantee that he was an alien in transit and would leave the country in twenty days. His effort to redeem his bond was via the steamer President, on which he booked passage here, and when the steamship left San Francisco the transit bond was cancelled, prematurely, but no less cancelled.

Ming arrived here on Friday, with assurances to the immigration officials that his nationality was British. He had mailed his papers to Chinese friends here, who were so laggard as not to come forward with the credentials that might have made his admittance possible.

When the President passed on to Seattle, Ming was still aboard. At Seattle he was an unadmissable alien under the Chinese Exclusion Act. He remained aboard. When the President left here a second time on Saturday he was still aboard, where apparently he is doomed to be for the rest of his life.

The steamship company, unless they make a special voyage with him, have only three ports at which they can put him ashore, San Francisco, Seattle and Victoria being the sole ports of call. He has been refused a landing here. The cancellation of his bond released the steamer on which he came from Mexico from the obligation of carrying him back. And as his bond is cancelled he cannot be landed at San Francisco nor at Seattle.

Bad luck haunts Low Ming.

MRS. ISABELLA JAFFREY DIED LAST NIGHT

Succumbs to After-Effects of Attack of Pneumonia—Funeral Takes Place Tomorrow

There passed away last evening at St. Joseph's Hospital, Isabella, widow of Mr. William Jaffrey, school master of Logie-Buchan, Aberdeenshire, Scotland, at the age of 79 years. The late Mrs. Jaffrey suffered an attack of pneumonia last Christmas, from which she recovered, but the strain of this attack left her weak, and for the past month her life gradually ebbed away, she peacefully passing to the great beyond at 7 o'clock last night.

Mrs. Jaffrey was born at Logie-Buchan, and came to Canada about fifteen years ago with her daughter, now Mrs. Reginald Hayward, to attend her sick sister, the late Mrs. William Henderson, then wife of Mr. William Henderson, Dominion Government resident architect. Mrs. Jaffrey, who had recently become a widow, decided to stay in Victoria, and has resided here ever since, and for the past several years she has lived with her daughter, Mrs. Hayward, at 2140 Oak Bay Avenue, Oak Bay.

The late Mrs. Jaffrey is survived by two sons, Mr. William Jaffrey, of Aberdeen, Scotland, and Mr. Arthur Jaffrey, in Michigan, U.S.A.; also two daughters, Mrs. Wm. Taylor, of Athy, County Kildare, Ireland, and Mrs. Reginald Hayward, of this city. One sister, Mrs. McCann, resides in Ottawa.

The remains are reposing at the B. C. Funeral Chapel whence the funeral will take place on Wednesday at 2:15 o'clock, interment taking place at Ross Bay Cemetery.

SCOTCH SOCIETIES TO GATHER TONIGHT

Reunion of Societies to Take Place in Caledonia Hall—Well-Known Artists Taking Part

A reunion of the Scottish societies in Victoria will take place tonight when the St. Andrew's and Caledonian Society, the ladies of the Auxiliary and the Knights of the Thistle will invite the Gaelic Society to a Scottish concert and dance at the Caledonia Hall.

A programme of song will be provided by the following artists: Mr. Neil Black, Scotch comedian; Mr. J. Potter, humorist; Mr. J. Dobble, jr., Miss Jean Wallace, Mrs. D. Pye and Mr. Dan Wallace, accompanist. While Miss Sarah McIntyre will give an exhibition of Highland dancing, to the accompaniment of Miss A. Wallace with the bagpipes. The concert will start at 8 p.m., and will be followed by a dance programme, from 9:30 to 11:30.

Refreshments will be served during the evening by the ladies of the Auxiliary. Wallace's orchestra will provide its usual good music, and all together a most enjoyable evening is expected.

Had Bad Cough For Three Years

The constant hacking, racking, persistent cough that sticks to you in spite of everything you have done to get rid of it, is the kind that is dangerous.

The longer the cough sticks, the more serious menace it becomes to your health.

There is no remedy that will relieve coughs—coughs that won't let go—like Dr. Wood's Norway Pine Syrup.

It has a healing and soothing action on the air passages, and at the same time acts as a disinfectant of the respiratory organs, destroying the germs that produce serious lung complications.

Mrs. John Miller, Minburn, Alta., writes:—"I had a very bad cough for three years. I went to several doctors and tried different cough medicines, but nothing seemed to help me. One day a friend told me about Dr. Wood's Norway Pine Syrup, and after using several bottles I became completely relieved. I always keep a bottle in the house, and also recommend it to others."

Dr. Wood's Norway Pine Syrup has been universally used for over 50 years, and no great has been its success, it is only natural that a great many imitations have been placed on the market. The genuine is put up in a yellow wrapper; 2 pine trees the trade mark; price 25c and 50c a bottle, manufactured only by The T. Milburn Co., Limited, Toronto. (Advt.)

Used Piano Specials

—Several Unusual Opportunities to Make Sound Investments in High Grade Instruments

Each of these pianos has been carefully examined, cleaned, polished and tuned in our piano-renovating department. All of them are makes of the highest integrity and quality, and they are offered at prices considerably below the usual private sale valuation.

Money spent on one of these instruments is safely invested, for each of them is fully guaranteed by Fletcher Bros. Prices —on easy terms—from

$250

FLETCHER BROS
WESTERN CANADA'S LARGEST MUSIC HOUSE
1121 Government Street and 607 View Street

LADIES! Take Advantage of OUR BIG SALE

All Ivory Beads, Ivory Carvings, Grass Chairs, Chinawares, Tea Sets, Ebony Furniture, Silks, Padded Gowns, Kimonos, Lunch Cloths, Vegetable Baskets, Cotton Crepe, Hand Bags and many others

Are to Be Sacrificed

Now is your chance—practically at importers' cost. We offer merchandise at prices you will never get again — highest quality that cannot be equalled anywhere for the price.

Sale of Sea Grass Chairs Still Goes On

Business is improving—new shipments just arrived—money must be raised and you get the benefit. You profit because we must unload.

COME EARLY. Take advantage of this opportunity.

LEE DYE & CO.
DIRECT IMPORTERS
715 View Street (Above Spencer's) — 817 Government Street (Opposite Post Office)

A seagull draws up its feet when it flies or floats.

Headache

Resulting from sluggish action of the liver and bowels is quickly relieved by the use of Dr. Chase's Kidney-Liver Pills. One pill a dose. 25c. a box, all dealers.

Dr. Chases Kidney-Liver K & L Pills

PITTSBURG MAN MAKES WONDERFUL STATEMENT

Declares Tanlac Enabled Him to Eat Better, Sleep Better and Work Better — Has Gained Thirty Pounds.

"I consider Tanlac the grandest medicine in the world, for I have actually gained 30 pounds in weight since I began taking it. It has just simply filled me with new life and energy and for the first time in years I can sit down to the table and enjoy three square meals a day like other people. In fact Tanlac has made me eat better, feel better, sleep better and work better, and I guess that's all a man can expect of a medicine.

"Before I took Tanlac, I was off 25 pounds in weight and was so badly run down I was hardly able to do my work. Nothing seemed to agree with me and my food invariably soured on my stomach. I would always have an uncomfortable, bloated up feeling in my stomach, and although I tried many kinds of medicines I never got relief until I took Tanlac.

"I also suffered considerably at times from Rheumatism, but this has all disappeared. In fact, this wonderful medicine has made a new man out of me in every way. I feel years younger and can do as much work as in any day of my life.

"Of course, I am only too glad to give you my testimonial because I want other people who are suffering as I did to take this medicine and get relief."

The above remarkable statement was made by Harry M. Allen, residing at 1009 Saint Martin Street, Pittsburg, Pa., a well known employee of the Oliver Iron & Steel Company of that city. Mr. Allen is a well known member of the United Presbyterian Church and is highly respected by all who know him.

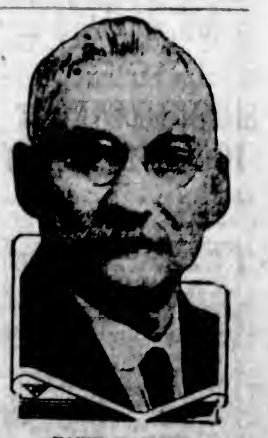

HARRY M. ALLEN
Of Pittsburg, Pa.

Tanlac is sold in Victoria by D. E. Campbell, Druggist, and in Esquimalt at Lang's Drug Store. (ADVT.)

YARROWS OVERHAUL CANADIAN PROSPECTOR

The Canadian Prospector passed up to Vancouver on Sunday afternoon from Esquimalt, where she was given an overhauling by Messrs. Yarrows, Ltd. The Prospector was floated into the drydock on Saturday, and the work was rushed through in an effort to let the freighter get to the mainland and complete the unloading of her cargo, the major portion of which was discharged at Seattle prior to the Esquimalt visit.

The job of refitting the destroyers Patriot and Patrician began at the Esquimalt plant yesterday morning when the fleet little vessels were brought alongside the Yarrows wharf. They will be hauled out on the slip in turn, the Patriot probably on Friday and the Patrician next week.

No Home Modern Without Gas Service

COMPLETE Gas Service is as indispensable to the modern home as modern plumbing.

If you are building a new home, or contemplating alterations to your present home, don't overlook COMPLETE Gas Service equipment. Without it you will never know the meaning of REAL convenience.

You will find the latest in **Gas Ranges, Water-Heaters and Radiators** on display at our Langley Street Showrooms. Your inspection is cordially invited.

Estimates and all further information without cost or obligation.

Victoria Gas Co., Ltd.

Showrooms, Langley Street Phone 123

The United Co-operative Ass'n
LIMITED
Corner Fort and Douglas Streets

Meat Dept. Telephone 7110 — Grocery Dept. Telephone 7111

No. 1 FRESH STEER BEEF from, per lb.....10c
Fresh Beef Sausage at..18c 2 lbs. for.....35c
Fresh Minced Beef at...18c
Frozen Rabbits, each....25c

Millwood
Kindling—Bark—Blocks
From C. P. S. Lumber Co. Mills
Millwood, per cord $5.00
Kindling, per cord $6.00
Less 25c for Cash with Order.
Half Cord Orders Filled.
W. L. Morgan
Phone 766 2120 Store Street

LET
us launder your Blankets, Curtains, Eiderdowns, Comforters, Carpets and Rugs, Feather Pillows, and anything that can be cleaned with soap and water. You will be pleased, and house-cleaning will be robbed of a great part of its drudgery.

Phone 172 — VICTORIA STEAM LAUNDRY CO. LTD. — Always The Best

A Gift of Fine Stationery

EXPRESSING the ultimate achievement of the paper makers' art, this display of exclusive styles in stationery makes possible the selection of a gift that will really please.

Macey — ABELL LIMITED COMPANY

THE BIG STATIONERY STORE
617—VIEW STREET—617

WEDDINGS

Jones - Orr

A pretty wedding took place at the residence of the Rev. Mr. Walker, Donald Street, last Saturday, between Clara, eldest daughter of Mr. and Mrs. Ernest Orr, 58 Sims Avenue, and Joseph, son of Mr. and Mrs. J. Jones, of Shropshire, England. The bride, who was given in marriage by her father, looked charming in a smart suit of grey tricotine with hat en suite, and carried a bouquet of carnations. Mr. Archibald Irvine acted as best man, and Mrs. Irvine attended the bride. After the ceremony the bridal party repaired to the home of the bride's parents, where a reception was held for the relatives and intimate friends of the contracting parties. The happy couple were the recipients of many handsome and useful gifts, and after a short honeymoon trip will make their future home in Victoria.

SLOAN'S GOES RIGHT TO THE ACHING SPOT

You can just tell by its healthy, stimulating odor, that it is going to do you good

THOUSANDS of men and women, when the least little rheumatic "crick" assails them, have Sloan's Liniment handy to knock it out. Popular over a third of a century ago—far more popular today.

That's because it is so wonderfully helpful in relieving external aches and pains—sciatica, lumbago, backache, neuralgia, overstrained muscles, stiff joints, weather exposure results. A little is all that is necessary, for it soon penetrates without rubbing, to the sore spot. No mess, no stained skin.

All druggists—35c, 70c, $1.40. Made in Canada.

Sloan's Liniment

(Advt.)

TRAVELERS' DANCE ATTRACTS HUNDREDS

First Annual Function of Victoria Council 434 Highly Successful—Held in Alexandra Club

The first annual dance of the United Commercial Travelers, Victoria Council, No. 434, held last evening in the Alexandra Club, attracted upon the ballroom floor some three hundred people, and proved an immense success. The committee in charge of the function had as its head Mr. J. J. Denholm, and consisted of Messrs. P. H. Hiscocks, S. J. Shanks, R. H. Meldrum and E. M. McConnan, and Mrs. R. Gleason and Miss K. Clarkson.

Dancing commenced at 9 o'clock, and concluded at 3, Oxard's orchestra providing the music for the dance numbers.

The cafe was decorated in the colors of the organization under whose auspices the dance was held, these being blue, yellow and white. The supper arrangements were in the hands of Mrs. Larigan and Mrs. Thompson.

To Open Ulster Parliament

LONDON, March 28.—It is stated on sound authority that the Prince of Wales will open the new Ulster Parliament, set up by the Home Rule Act, passed at the last session of Parliament, and will also visit other districts in Ireland.

Tuberculosis in Toronto

TORONTO, March 28.—This city has about 5,000 cases of active tuberculosis, according to a statement by Dr. J. C. Hastings, medical officer of health "We want better teamwork between the doctors and their patients and the department of public health," Dr. Hastings said.

Misses Maureen and Norah McGimpsey and Kathleen Knapton returned yesterday from Seattle, where they have been visiting Mr. and Mrs. Robert Rideout.

GRADUATE NURSES IN ANNUAL SESSION HERE

Miss Breeze, Elected President for Coming Year, Presented With Flowers in Appreciation of Long Service

Miss Breeze was elected president of the Graduate Nurses' Association of British Columbia at their annual meeting at the Jubilee Hospital Nurses' Home yesterday. Other officers were chosen as submitted by the nominations committee:

First vice-president, Miss J. F. McKenzie; second vice-president, Miss Marion Currie; registrar, Miss Helen Randal; secretary, Mrs. M. E. Johnson; councillors, Miss McAllister, Miss Stott, Miss Turnbull, Miss J. Tolmie, Miss Johns, Miss Boultbee, and Miss Macmillan.

Mrs. Johnson presided at the sessions, that in the afternoon being chiefly taken up with the reports of the various officers and the address of welcome and replies. The report of the registrar showed that since the passing of the Act 1,216 nurses had registered, while 145 nurses had dropped from the list owing to fees not being paid. The financial statement showed that the total receipts for the year, including cash on hand at the commencement of the twelve months, was $9,177. Disbursements had been $2,283.

Nurses' Training Schools

Miss Randal gave a very interesting report of her survey of the nurses' training schools of the Province as observed in the course of her second trip throughout British Columbia. An improvement in the general conditions had been noted, and "a willingness on the part of hospital boards to do what they could to bring the schools up to the standard required." The idea of the training school, she noted, was a form of secondary education, and equipment, instructors, and enough pupils with time enough off duty for study were among the requirements. It had been unfortunate that the high cost of building had prevented some very much needed work along separate homes for nurses or improvement in some that were already in existence. Practically all the hospital boards, she had found, were in favor of one examination covering the final one for the hospital and Provincial registration.

"The shortage of applicants is not so acute as last year, although the supply is not yet up to the requirements," noted Miss Randal. There had been some response from the addresses which had been given to the High School girls.

Miss Randal gave a list of the eighteen hospitals she had visited during her trip, and mentioned conditions in some of these where there was understaffing, under equipment, poor arrangement for classes, or poor accommodation for nurses.

G. N. A. Scholarship

The Graduate Nurses' Association of British Columbia scholarship for $1,000 was brought before the meeting by Miss Breeze, who indicated the threefold purpose of this: (a) to afford opportunity to Canadian nurses to pursue postgraduate study along professional lines in a Canadian University; (b) to develop a woman capable of leadership in any nursing field in the Province; and (c) to demonstrate the willingness of this Association to co-operate in the upbuilding of departments of nursing education and public health in Canadian Universities.

The beneficiary of this scholarship must be willing to serve at least one year in the Province of British Columbia after the course is completed. Any graduate in good standing in the Graduate Nurses' Association of British Columbia who is eligible for registration in the Province of British Columbia shall be permitted to make application for this scholarship, provided she has been engaged in the practice of her profession in this Province for at least one year prior to her application for the same, or has been a pupil in a recognized training school in this Province.

Some suggestions were given as to the best means of choosing candidates for the scholarship.

Welcoming Address

Miss Morrison, president of the Graduate Nurses' Association of Victoria, and Mr. J. B. Clearihue, M.P.P., gave addresses of welcome to the visiting delegates from Vancouver and elsewhere, the former speaking for the nursing body of Victoria, and the latter for the city. Nursing was not only a science, but an art, declared Mr. Clearihue, who went on to speak of the splendid work of the nursing sisters overseas during the war.

Miss Breeze, the new president, on taking office at the conclusion of the afternoon session, was presented by Miss Stott on behalf of the members with a lovely bouquet of pink tulips "in appreciation of her capable services as secretary during the eight years she had held office."

Delegates for the annual convention of Graduate Nurses to be held in Quebec during the coming Summer were nominated, Miss Breeze, Miss Randal, and Miss Jessie Jackson being named.

They Helped Her From the First Box

WHY DAME LEMIEUX PRAISES DODD'S KIDNEY PILLS

She Took Her Friends' Advice When She Thought an Operation Might Be Necessary and Used Dodd's Kidney Pills.

Ledges, New Brunswick, March 28, (Special)—Dodd's Kidney Pills have few warmer friends anywhere than Dame Michel Lemieux, a well-known resident of this place. She has tried Dodd's Kidney Pills and found them good.

"I suffered from pains in the kidneys, head and back," Dame Lemieux states. "I felt I should be obliged to submit to an operation. My friends advised me first to try Dodd's Kidney Pills.

"I did so, and my health seemed to improve from the first box. My illness of the side and abdomen disappeared and my kidneys are much better. I feel like working now."

Women all over Canada are praising Dodd's Kidney Pills. Each of them gives her reason. For weak or diseased kidneys are the cause of most of the ills to which woman is heir. Ask your neighbors if Dodd's Kidney Pills are not the best remedy for sick kidneys (Advt.)

Will Arrive Here Next Month

DUKE OF DEVONSHIRE

DUCHESS OF DEVONSHIRE

On the occasion of their forthcoming visit to Victoria Their Excellencies the Duke and Duchess of Devonshire will stay at Government House. Their visit on this occasion will be of short duration, it is understood, probably not extending over two days, and so far as at present known they will arrive here on April 18.

SOCIAL AND PERSONAL

Mr. Jack Musgrave, of Victoria, is spending a holiday at Brentwood.

• • •

Mr. and Mrs. A. Butler, Duncan, and Mr. G. Plogg, James Island, are at the Douglas Hotel.

• • •

Miss Isabel Fulton, who has been visiting her brother at Somenos, has returned to Victoria.

• • •

Dr. and Mrs. Leroy Burgess had as their week-end guest Miss Margaret Bowser, of Vancouver.

• • •

Miss Kitty Collison, of Cook Street, has as her guest Miss Dorothy McDiarmid, of Vancouver.

• • •

Mr. C. E. Thomas, of St. Charles Street, went over to Vancouver to attend the ice hockey game last night in the Terminal City.

• • •

Miss Rena Greenway, of the Vancouver teaching staff, is spending her Easter holidays in the city, the guest of her sister, Mrs. J. O. Dunford.

• • •

Miss Lottie Bowron has returned to this city after spending the Easter week-end, the guest of Mrs. Farrer, of Cowichan Lake.

• • •

Mr. F. de Pas, who has been visiting for some time past in Victoria, left yesterday for his home in Edmonton.

• • •

Mrs. A. W. Nixon, accompanied by her son, Richard, were the week-end guests of Mrs. J. O. Walcot, at Cowichan.

• • •

Miss Myrtle Pottinger and Miss Hazel Conacher are spending their Easter holidays in the city, having returned from teaching in the Alberni district.

• • •

Mr. and Mrs. Bowers, of Vancouver, B.C., returned home yesterday after spending the Easter holidays in this city as the guests of Mr. and Mrs. Arthur Earle, Rockland Avenue.

• • •

Miss Anna McBride returned to town yesterday after visiting at Cowichan Bay with her sister and brother-in-law, Mr. and Mrs. Marshall Beck.

• • •

Miss Grace Cross, of Linden Avenue, was the week-end guest of Mr. and Mrs. Wynngate Whyte, of Cobble Hill, and returned to Victoria yesterday.

• • •

Dean David Thomson, of the University of Washington, and Mrs. Thomson, who have been spending the Easter holidays at the Empress Hotel, returned to Seattle on the Sunday afternoon boat.

• • •

Mrs. Henderson, of Vancouver, is the guest of her brother, Mr. W. J. McKay, at 617 Michigan Street. Mrs. T. Sing, of Cowichan, is also a guest of Mr. and Mrs. McKay.

• • •

Mr. and Mrs. F. B. Pemberton had as their house guests over the Easter week-end at their farm, "Pemberlea," near Cowichan, Mr. and Mrs. Cuthbert Holmes, Miss Carmen McDowall and Mr. Muskett.

• • •

Mr. George Johnstone, of Victoria, is leaving today for Rivers Inlet. Mrs. Johnston will remain in the city until next week, after which she will join her husband in Northern British Columbia.

• • •

Mr. M. J. Ryan, Regina; Mr. A. W. Miller, Calgary; Mr. C. Price, Westholme; Mr. and Mrs. F. Colleaux, Saskatoon; Mr. and Mrs. C. Albert, Winnipeg; Mr. R. P. Forrest, Duncan; Mr. John Bentley, Stewart, are guests at the Westholme Hotel.

• • •

Mr. and Mrs. S. W. Edwards and daughters, the Misses Edith and Nora Edwards, of Michigan Street, and Mrs. M. A. Cullin, of Helmcken Street, have been enjoying a few days' outing at Shawnigan Lake.

• • •

The many friends of Mrs. Clearihue, of South Hampshire Road, will be pleased to learn that she is making satisfactory progress after an operation performed at the Jubilee Hospital on Saturday.

• • •

Col. and Mrs. Bott, who have been staying in Victoria for the past three months, are leaving the Glenshiel Inn today, en route for their home in Vernon. They will spend a few days in Vancouver.

• • •

Mr. Guy Wright, of the University of Washington, who is spending the Easter vacation with his parents, Mr. and Mrs. F. C. Wright, Wellington Avenue, was the guest of honor at an entertainment given on Saturday night last.

• • •

Miss Meta Bowker was the instigator of a delightfully arranged "surprise party" last Friday night, given in honor of Miss Watkins, of Vancouver, who is the house guest of Mr. and Mrs. Shandley.

• • •

A wedding has been arranged and will take place on Saturday afternoon, April 8, between Laura Helen, daughter of Mr. and Mrs. R. J. Gamus, of Sidney Island, and Mr. Harry Baxter, of Victoria, B.C. The ceremony will take place at 4:30 o'clock at Sidney Island.

• • •

On March 4, from the home of the bridegroom's parents, 16 Princes Gate, London, England, the marriage took place of the Honorable Herbert Edward Eaton, second son of Lord Cheylesmore, and Sheila Marguerite, second daughter of Mr. and Mrs. Alan Dumbleton, of this city. The honeymoon is being spent at Cannes.

• • •

Friends of Mrs. Henry Milman (nee Genevieve Irving, of Victoria), will be pleased to hear that she is recovering very favorably after a serious operation which she recently underwent in Budapest, where she is staying with her husband. Mr. Milman is attached to the Foreign Office.

• • •

Through the courtesy of Mrs. Tyrell Godman the Lady Douglas Chapter, I.O.D.E., will hold a bridge tea at her home on Lampson Street, on Friday afternoon, April 8. The proceeds will be devoted to the Chapter's funds, and it should be understood that members and friends who do not wish to join in the card games will be welcome to arrive at the tea hour.

• • •

Mr. Jas. Steel, Winnipeg; Miss K. Hamber, Winnipeg; Mrs. J. H. Mitchell, Regina; Mrs. N. Burney, Vancouver; Mr. A. Prevost, Moose Jaw; Mr. and Mrs. J. A. Nicholson, Seattle; Mr. Henry Wilson, Prince George; Miss Scoones, Galiano; Mr. F. A. Richardson, Courtenay; Mr. S. W. Cobb, Calgary, and Mrs. J. H. Mitchell, Regina, are guests at the Strathcona Hotel.

• • •

Mrs. E. Graham and Mr. E. C. Crohn, Denman Island; Mr. W. Mercer, Nanaimo; Mr. and Mrs. V. Case Morris, Ganges; Mrs. J. Brown and Miss M. Brown, James Island; Mr. J. Milligan, Courtenay; Mr. F. A. Murcheson, Galiano; Mr. H. M. Payne and Mr. J. F. Payne, Saturna Island; Mr. and Mrs. Finlay, Shawnigan Lake; Mr. O. K. Lamont, Duncan; Mrs. D. C. Ross, Binscarth, Man., and Mr. J. C. Cameron, Minnedosa, Man., are guests at the Dominion Hotel.

• • •

Among the guests at the Empress Hotel are: Miss C. A. Cameron and Miss C. M. Bridgman, Vancouver, Mrs. W. H. Wood, Pentiston; Miss Head, Vancouver; Mrs. Geoffrey Brock, Miss Irma Brock, Mr. Charles H. Mactavish and Mr. B. Boyes, Vancouver; Mrs. H. Carey, Vancouver; Mr. R. Wolward, Prince George; Miss J. Hewitt, Toronto; Mr. C. C. Ward, Duncan; Mr. I. Bell, Vancouver; Mr. E. Archibald, Vancouver; Mrs. Lorne Campbell, Rossland; Mr. Wm. Smith, Winnipeg; Lady Cameron, Vancouver; Mrs. E. L. Pope, Winnipeg; Mrs. A. S. Mathieson, Duncan; Mr. E. G. King, Calgary; Mr. J. B. Layland, Winnipeg.

New Skirts for Spring

All-Wool Serge, Accordion-Pleated Skirts at $5.95 and $8.95.

New arrival of Plaid Skirts in a nice assortment of popular colorings at $13.75.

The above are but two lines selected from our extensive stock of Skirts, which we believe to be the most complete in the city. There are Skirts for all occasions—all at popular prices.

Telephone 1901 — **Mallek's** — 721 Yates Street

WOMEN'S AUXILIARY

Mrs. Saville Convener for Dance on April 1 at Trades and Labor Hall

The Women's Auxiliary to the G. W. V. A. held their regular meeting on Thursday afternoon in the Clubrooms, Fort Street, with the president, Mrs. Ricketts, in the chair. The proceeds from the cabaret which is being given at the Empress Hotel will be devoted to the G. W. V. A. general fund. Mrs. Pooley and Mrs. Seldon Humphreys have kindly consented to arrange the programme for the cabaret. Capt. Ian Mackenzie has promised to address the meeting in the near future. The report from the committee of hospital visitors shows the splendid work being carried on in the hospitals among the returned men. On April 4 the concert party from the naval squadron are giving a concert at the Princess Theatre in aid of the G. W. V. A. funds. The artists who are taking part in the programme are being entertained at supper by the Ladies' Auxiliary.

Tomorrow evening a whist drive is being held at the clubroom, with Mrs. Chalmers as convener. The Auxiliary wish their friends to bear in mind the dance which will be held on April 1 at the Trades and Labor Hall, Broad Street, which is being prepared by a capable committee with Mrs. Saville as convener. Special attention is being paid to the music and to the refreshments.

WRIGLEY'S

"AFTER EVERY MEAL"

The gum with the lasting flavor—wrapped in the hygienic sealed package.

A goody that's good for you. Aids appetite and digestion—

Keeps teeth clean and breath sweet.

A boon to smokers, with its cooling, soothing effect on mouth and throat.

SEALED TIGHT—KEPT RIGHT

B13

Easter Wedding Gifts

SCORES of useful gift suggestions present themselves when this splendid display of cut glass, silver and fine jewelry is examined. We suggest that you make this store your shopping centre for wedding gifts. You will benefit by our better variety and better values.

W. H. WILKERSON
"At the Sign of the Big Clock."
The Jeweller 1113 Government Street

Ties and Oxfords
$6.50 to $7.50

Unusual values in Spring footwear are these Ties and Oxfords in black, brown and patent leathers.
See Them Today
Mutrie & Son
1203 Douglas St. Phone 2504

SPECIAL NEWS

GO FISHING—Steel Rods, $1.75 to $4.00; Lines, 5c to 90c; Hooks, 5c doz.; Reels, 70c; Flies, 5c; Spoons, 25c to $1.00; other things too. R. A. Brown & Co., 1302 Douglas Street.

Pétrole Hahn

The World Renowned French Hair Tonic

THE crowning charm of personality is beautiful hair, glossy, wavy, abundant.

PETROLE HAHN bestows that charm. It feeds the hair follicles, cleanses the scalp, promotes growth and enhances the natural beauty of the hair.

Satisfactorily used the world over. Try a bottle. At all good dealers

Canadian Agents
Palmers Limited, Montreal

ANNOUNCEMENTS

MacBean's Millinery, 614 View St.

Auction Bridge Lessons by expert. Apply P.O. Box 222, or phone 4573L.

Poverty Masquerade, Caledonia Hall, April 1. Good prizes. Hunt's Orchestra. Ladies, 50c; gents, 75c.

Dance—Royal Oak, Friday, April 1. Flying cars leave 8:30 p.m. Farey's orchestra.

Auto for Hire. 5-passenger, (with lady driver). Mrs. Marshall, Phone 2835.

Gonzales Chapter, I.O.D.E., Children's Flower Ball, March 31st, 6 to 12. Tickets $1.00.

Easter Cards for the little ones and others from 5c each at Victoria Book & Stationery Co., Limited.

Tinted Notepaper, pink and blue, in quires also in pads, with envelopes in packages at Victoria Book & Stationery Co., Limited.

Come to the I.O.D.E. Cabaret (Potpourri), Empress Ballroom, March 30. Popular artists. Dancing 9 till 2. Tickets $1.50. Table plan Fletcher's.

B. and B. dance at the K. of P. Hall, Wednesday, March 30. For invitations apply at the Blanche Boyd Dancing Academy, 316 Pemberton Building.

Navy League Chapter, I. O. D. E., are holding a dance in Alexandra House, on Tuesday, April 5th; dancing 9 to 1. Heaton's Orchestra. Refreshments. Tickets $1.25. Table for cards may be reserved by phoning 2114R.

Superfluous Hair permanently destroyed. Moles successfully removed—scientific, antiseptic, safe; absolute cure guaranteed, 13 years' practical experience. Miss Hanman (certificated London specialist), 22 Winch Building.

Miss G. Sowerby, member of the Chartered Society of Masseuses, Medical Gymnasts and Medical Electricity; member of the A.P.M.C. and Military Massage Service from 1914-1920. Office, 506 Campbell Building. Phone 7572 (office), 644 (residence).

Miss G. Sowerby, member of the Chartered Society of Masseuses, Medical Gymnasts and Medical Electricity; member of the A.P.M.C. and Military Massage Service from 1914-1920. Office, 506 Campbell Building. Phone 7572 (office) 644 (residence).

URGE EXTENSION OF PENSIONERS' RELIEF

G.W.V.A. Would Have Scheme Extended Further Period—Prime Minister Promises Consideration

Proposals to extend for a further period the relief provided unemployed pensioners and vocational students have been carried to Ottawa by the G. W. V. A., who yesterday were in receipt of the following letter in that connection from the Dominion secretary of the association:

"Regarding unemployment relief, the Prime Minister has given assurance that this matter will receive the immediate attention of the Cabinet and that the question of further extension will be most thoroughly investigated and considered. I hope that I may have a decision in this matter at an early date.

"C. G. MacNEILL,
"Dominion Secretary-Treasurer."

The relief scheme whereby pensioners and former vocational students were assisted over periods of unemployment was inaugurated in January, and was to have expired at the end of March. At the local office of the S. C. R. the last cheques were issued to the men receiving assistance a day or so ago with the intimation that no more would be forthcoming. Uneasiness has been very manifest among the men affected, and the ex-service associations have been bombarded with inquiries and protests. The veterans feel that there is little change here between the January situation and the present, and that the cessation of this scheme would have the result only of adding to the distress at present prevailing among many returned men.

FLOWERY FROCKS FOR THURSDAY EVENING

Children's Ball Will Be Held at Alexandra House Under Auspices of Gonzales Chapter, I. O. D. E.

The evening of March 31 will witness one of the most picturesque scenes of Springtime gaiety when the Gonzales Chapter, I. O. D. E., will hold their children's fancy dress dance at the Alexandra House.

The little ladies are to appear at the ball in costumes representing various flowers, while their partners will wear fancy costumes, although the matter is optional. Already many little flower petals have been daintily fashioned into dresses, and some of the designs are not only quite unique but also perfectly delightful, and Thursday evening will no doubt be one of the prettiest dances of the season for the little folk.

Dancing for the kiddies will be between the hours of six and nine o'clock, after which grown-ups will be allowed on the floor. The proceeds of the affair will be used for the carrying on of the Chapter's patriotic and philanthropic work. Tickets may be obtained of members, or at Hibben's, Wilkerson's and Fletcher's.

Dies at Age of 105

ST. JOHN, N.B., March 28.—Mrs. Mary Gillis, aged 105 years, died here yesterday. She was born in County Tipperary, Ireland, and had lived all her life on a farm.

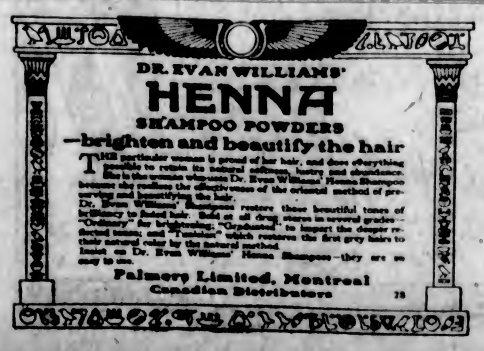

News of Vancouver Island

CUMBERLAND WILL HAVE PUBLIC LIBRARY

Association Formed and Six Hundred Books Secured—Arrangement for Exchange With Victoria City Library

Cumberland will shortly have a public library in full swing, with 600 books, as a result of the formation of The Public Library Association of Cumberland, at a meeting held on Tuesday evening in the lecture room of the Athletic and Literary Association, says The Islander. Formal application was made some time ago to the secretary of the Library Committee at Victoria, the following names being on the petition: Rev. W. Leversedge, Dr. E. R. Hicks, Messrs. C. O'Brien, Colin Campbell, H. G. McKinnon, R. Thompson and Chas. E. Burbridge.

At Tuesday's meeting, Mr. R. Walker was voted to the chair, Mr. Jas. W. Tremlett being secretary. The section of the Act regulating the formation and control of Public Library Associations was read to the meeting. It was pointed out that in order to get books from the Victoria Library, an association would have to be formed, which would be incorporated by the Registrar of Joint Stock Companies.

The intention is to start with 600 books, all or part of which can be exchanged with the Victoria Library every three or four months, if necessary, thus giving the local library over 2,000 books per annum. Already the Athletic and Literary Association has provided the initial payment of $320, being the amount due for the first six months.

The membership fee will be set by the Board of Management, which will probably be two or three dollars a year. When fixed by the Board, the amount set has to be submitted to the Victoria Library for approval.

On motion of Mr. Chas. E. Burbridge, seconded by Mr. Colin Campbell, it was unanimously resolved, "That a public Library Association of Cumberland be formed." Following this the following gentlemen were elected the Board of Management: Rev. W. Leversedge, Messrs. C. Campbell, Chas. E. Burbridge, T. G. McKinnon and Dr. E. R. Hicks, who will hold office until January.

The library will be open to everybody on payment of the half-yearly fee, subject to the rules and regulations to be drawn up by the Board of Management.

The books to be procured will be housed in the library of the Athletic and Literary Association, of which Mr. Tremlett is librarian. A list of books available has been submitted to many people for them to mark their choice. Those intending to become members are asked to view the list and make notations in order that the books chosen, as far as possible, will be what are most desired by readers.

Some discussion ensued regarding family privileges, Mr. Campbell offering the suggestion that where the head of the family is a member, other members of the family should have the privilege of getting books at a reduced rate. This will be dealt with by the Board.

CUMBERLAND LADY'S DEATH

Another of Cumberland's old-time residents has gone to her rest. Mrs. Catherine Murdoch, wife of Mr. Harry Murdoch, died Tuesday morning from pneumonia. Though the deceased had been an invalid for many years, she had only been confined to her bed five days previous to her death.

Both Mr. and Mrs. Murdoch are old and highly respected residents of the district, having settled here a quarter of a century ago. Much sympathy is extended to the family in their bereavement.

Mrs. Murdoch is survived by her husband, two sons and four daughters. The daughters are Mrs. Piket, of Denmen Island; Mrs. King, of Ladysmith; Mrs. McRae, of Union Bay; and Mrs. McMillan, of Revelstoke. The sons are James, of Union Bay and John, living at home.

Mrs. J. A. Fraser and Mrs. Leathead of Cumberland are sisters of teh deceased lady. Another sister lives in Eastern Canada.—Cumberland Islander.

NANAIMO NEWS NOTES

NANAIMO, Mar. 26.—Mr. W. M. Brewer, Resident Engineer of the Western Mineral Survey District, gave the third lecture of a series yesterday, which was probably the most interesting of Mr. Brewer's talks. During the course of his remarks Mr. Brewer showed specimens of minerals common to this section of the Island, the lecture being most instructive and entertaining to those present.

The death occurred yesterday of Henry Jepson, a well-known resident of Nanaimo for the past seven years. Deceased was a native of Lancashire, England, and was 75 years of age. The late Mr. Jepson was for 32 years connected with the British Indian Army, in which at the time of his retirement, he held a lieutenant's commission. He had seen considerable active service on the Indian border and upon his retirement settled in England. In 1904 he came to Nanaimo to make his home with his sons Fred, Harry and John, the last two named losing their lives in the great war. He leaves a widow and one son, Fred, to mourn his loss. The funeral will take place on Monday next.

Mr. Thomas Windley, who was taken ill in Protection Island Mine on Thursday evening, died in the local hospital yesterday morning, death being due to hemorrhage of the brain. Deceased was a native of Burslem, England, aged 51 years, and resided in this city for the past 18 years. He leaves a wife and six sons. He is also survived by two brothers, Gilford and Harold Windley, and one sister, Mrs. W. J. Wagstaff, of this city.

Mr. and Mrs. Thomas Thompson, Needham Street, are called upon to mourn the loss of their infant son, Malford. The funeral of the little one will take place Sunday afternoon, Rev. Mr. Balderson officiating.

NANAIMO SOCIAL NOTES

NANAIMO, March 28.—A large number of friends of Mrs. R. Hickman, Winfield Crescent, paid her a surprise visit last evening. The party numbered upwards of fifty, and a most jolly evening was spent in music, games and dancing. A sumptuous supper was served, the festivities continuing up to the early hours in the morning.

There was a large attendance at the whist drive held last evening by the Odd Fellows. Those who secured prizes were: First, Fort No. 15, Mrs. Higgins, Mrs. Houghton, B. Griffiths, Jas. Adderby; second prize, Fort No. 29, Mrs. J. Dorricourt, Miss E. Ritchie, R. Hirst, W. J. Adam; third prize, Fort No. 1, Mrs. Green, Mrs. J. Hughes, A. Carson, G. Jardine.

The concert given by the Silver Cornet Band in aid of St. Ann's Convent Sunday evening, was a huge success, the Opera House being filled to capacity. The band was assisted by several local artists, including Mr. A. J. Ainsley, formerly with the Chautauqua, but now of Vancouver.

The minstrel show to be held next Thursday by the Nanaimo Minstrels promises to surpass any previous performance put on by the local organization. Besides the local artists there will be Harold M. Diggon, assisted by Jack Trace. Both these performers are members of the Victoria Kiwanis Club. Fred Hickman, of the Vancouver Kiwanis Club, will also be seen at the performance. The show is under the conductorship of Dr. Ingham, with Mr. Theo. Jensen, concert master. An orchestra of fourteen pieces will look after the musical end.

Mr. and Mrs. G. Marr Duncan, of Victoria, are visiting Mr. and Mrs. W. J. Pollard, Victoria Road.

At a meeting of the Nanaimo Kennel Club last evening it was decided to help the Vancouver Kennel Club with their show on May 23 and 24. The Vancouver Club has secured the services of Mr. S. Crabtree, of Blackpool, England, as judge of the show.

Mr. and Mrs. Cartwright, of Victoria, are the guests of Mr. and Mrs. R. R. Hindmarch, Finlayson Street.

Mrs. J. Harwood, Milton Street, is visiting her sister, Mrs. Nichols, Victoria.

Mr. and Mrs. J. S. Quinn, of Cumberland, are the guests of Mr. and Mrs. Rowley, Kennedy Street, for a few days.

An event of unusual interest is announced for Wednesday next when the local Canadian Red Cross Society will hold its Easter ball. Members of the society have been working for the past two weeks on a decorative scheme that promises to eclipse all former occasions, pond lilies being the predominating flower used both in the supper and ballrooms. Jensen's Orchestra is preparing special musical numbers at the request of the convener of the programme, and many original features will be introduced. Mr. and Mrs. Hugh Allen will lead a brief grand march. The members of the Red Cross are straining every effort to make this year's ball the banner one.

COMOX PIONEER DEAD

The death took place at her residence on the Union Bay Road, on Sunday morning of Mrs. Margaret Davis, wife of Mr. J. P. Davis of Union Bay, says The Comox Argus.

Mr. and Mrs. Davis have lived in the Comox Valley for 30 years and the death of Mrs. Davis removes a kindly personality very well known and respected among the early settlers in the valley. Mrs. Davis has been ill for some time.

She was born at Rothbury, in Northumberland, England, 77 years ago, and was married 53 years ago in the Old Country. Mr. and Mrs. Davis came to British Columbia in 1887, and at first made their home at Nanaimo, where they remained for four years. They then removed to Comox, where they lived until two years ago, when they removed to their present home on the Union Bay Road.

The funeral took place on Wednesday afternoon and was notable for the number of old-time residents of the district who attended it. The pallbearers were Capt. Vigors and Messrs. E. Lloyd, D. Kilpatrick, R. McQuillan, Ashcroft, and J. McKenzie. Immediate relatives attending the funeral were Mr. J. P. Davis, Mr. E. Bone, of Union Bay, Mr. and Mrs. Geo. Davis, and two sons, Clifford and George, and Mr. John Davis.

From the house the procession took its way to the Anglican church, Sandwich, where the Rev. J. W. Flinton officiated in the church and at the graveside.

No Fear Now Of Indigestion

A Host of People Seem to Thrive on What Used to Provoke Indigestion Before They Learned of Stuart's Dyspepsia Tablets

When the stomach becomes sour, with gaseiness and heartburn due to indigestion or dyspepsia, relief may be had by one or two Stuart's Dyspepsia

Tablets. Simply chew them, no hot water nor any other fillers for a stomach perhaps already too much overcrowded.

These tablets supply to the stomach the alkaline effect which is what relieves the sour, acid condition. They also contain pancreatin to help digest the starchy foods such as potatoes, rice, oatmeal, white flour, etc.

Get a 50 box of Stuart's Dyspepsia Tablets, have them on hand at all times and thus have no fear of indigestion or dyspepsia.

The fact that these tablets are on sale everywhere in the U. S. and Canada shows how generally recognized they are as an efficient aid when the dyspeptic stomach needs a little help.

(Advt.)

TREFOUSSE GLOVES — Gordon Drysdale LIMITED — BURBERRY COATS

Store Opens at 9 a.m. and Closes at 6 p.m.
Wednesday at 1 p.m.

New Taffeta Silk Frocks for Spring

THE frock of taffeta silk is destined to enjoy even greater popularity this season than heretofore. The crispness of this fabric is a youthful note and lends itself admirably to the new silhouette.

We would direct your very special attention to our showing of Taffeta Silk Frocks. There are ever so many charming styles, and you can choose these garments with the assurance that they are superior in quality of fabrics, style and workmanship.

One Model of Navy Taffeta has basque effect bodice, elbow length sleeves, skirt has full over-tunic; round collar, cuffs and novel pockets trimmed with eyelet embroidered voile —$75.00.

Another style is of Copenhagen Taffeta, has plain bodice, wide sand ribbon girdle; skirt has loose panel back and front trimmed with deep gathered tucks; collar and cuffs of cream lace—$79.50.

Nigger Brown Taffeta Frock; has round neck and short sleeves trimmed with lace; bodice has long waist with self sash tie back effect; loose panel in front trimmed with eyelet embroidery worked in henna silk—$89.50.

Other models from $45.00 up.

Purchase Quality Silks at New Low Prices

Pongee Silks, 34 inches wide, in natural only, 90¢, $1.00, $1.25 and $1.95 a yard.

Pongee Silks, in shades of pink, grey, brown, black, sand and mauve, 34 inches wide, $1.85 a yard.

Habutai Silks, in shades of saxe, sand, Pekin, white, paddy, rose, grey, pink, maize, black and sky, 36 inches wide, $1.95 and $2.25 a yard.

36-inch Striped Habutai Silks, in smart combination colors on plain white grounds, $2.50 a yard.

Spun Silks, guaranteed to wash, wear, and give satisfactory service, come 30 inches wide in natural only, $1.95 a yard.

36 inches wide, in pink, natural and white, $2.75 a yard.

Messaline Silks, 36 inches wide, in shades of saxe, navy, sky, maize, nigger, grey, silver and reseda, $2.25, $2.50, $2.75 and $2.95 a yard.

Fancy Foulard Silks, in novel designs and colors on contrasting grounds, 36 inches wide, $3.50 a yard.

Mignonette Tricolette, in a fibre silk texture, for dresses, etc.; colors are henna, jade, royal, navy, black, nigger, taupe and Pekin, $1.25 a yard

Women's Knit Undergarments for the Spring Season

Women's Cotton Vests, in pink and white, are in low neck and no sleeve style—65¢ each.

A full range of Opera Vests, in all sizes—65¢ to $2.50 each.

Very Fine Cotton Vests, in pink and white, low neck and no sleeves —$1.25 each.

Women's Directoire Knickers, in pink, sky and white—$1.00 and $1.50 a pair.

Children's Knickers, in pink and white, all sizes, from $1.35 a pair.

Women's Cotton Union Suits, with no sleeve, crochet top and tight knee—$1.35 each.

Very fine quality Cotton Union Suits, have opera top and loose knee, are in pink only—$2.25 each.

Phone 1876. First Floor, 1877. Blouses, Lingerie and Corsets, 1878
Sayward Building, Douglas Street

ANNUAL DINNER OF VICTORIA ALPINISTS

Delightful Function Held, Following Traditional Custom, at the Brentwood Hotel

The annual dinner of the Victoria section of the Alpine Club of Canada was held last evening at the Brentwood Hotel, twenty of the members and their friends rallying for the occasion and enjoying to the full the excellent dinner and the programme of speeches and "movies" which were the culminating pleasures of the occasion. Daffodils and jonquils, very charmingly arranged, formed the table decorations, and Mr. R. D. McCaw, president of the local section, presided at the head of the table. Others who attended the dinner were Mr. A. O. Wheeler, director of the Alpine Club of Canada, and Mrs. Wheeler; Mrs. McCaw, Captain and Mrs. Westmoreland, Captain and Mrs. Everall, Colonel Anderson, Miss Mollison (Vancouver), Mr. Mitchell, secretary of the Alpine Club; Miss Cowell, Miss Sara Spencer, Miss Innes, Miss Healy-Jones and Captain Hill.

The toasts, all of which were proposed by the chairman, Mr. McCaw, were as follows: "The King," responded to by the singing of the National Anthem by the entire company; "The Alpine Club of Canada," responded to by Mr. Mitchell; "The Mount Everest Expedition," responded to by Captain Westmoreland; and "Major Wheeler and Bride."

View Moving Pictures

The addresses were all in very apt vein, although brief, and the company repaired about half-past nine o'clock to the adjoining room to see the moving pictures of Mount Assiniboine Camp, held last Summer south of Banff, and of some of the beautiful mountain district in the Windermere country. These pictures, which are issued by the Associated Screen News of Canada, were seen for the first time by the local members of the Alpine Club, several of whom figured in the scenes reproduced with such fidelity. Mr. Goforth operated the lantern.

After the pictures Director A. O. Wheeler delivered his annual address, in which he referred to the work done by the club during the past year, more particularly speaking of the Congress on Alpinism held at Monaco last May, and in recognition of his work in connection with which and with the advancement of Alpinism generally, the Prince of Monaco had created him an officer of the Order of St. Charles. Mr. Wheeler also spoke of the forthcoming camp to be held at Lake O'Hara, near Laggan, during the last week in July and the first week in August. In his concluding paragraph he touched upon the fact of the appointment of his son, Major E. Oliver Wheeler, to the Mount Everest expedition, a fact of which he was quite naturally proud, as are all members of the Alpine Club of Canada. Captain Westmoreland having referred to the matter at some length earlier in the evening, and expressing the sentiment of the entire gathering when he voiced their enthusiastic approval of the choice of so well-fitted a man for the difficult task.

Purchase of Radium

PARIS, March 28.—Purchase of two grams of radium for 2,500,000 francs has been voted by the municipal council of Paris. The radium will be used in fighting the ravages of cancer.

COURT MAPLE LEAF

Anniversary Banquet to Be Held on April 11, to Be Followed by a Dance

Last night the regular meeting of the Court Maple Leaf Lodge was held at the A. O. F. Hall. Announcement was made that this Court has won seven games in the whist tournament, with Court Royal Victoria the winner of six, and the final game for the shield will be held on the third Wednesday of next month.

Court Triumph, in conjunction with Court Maple Leaf, is making arrangements for the stall representative of England which they will convene at the forthcoming Fair of Nations. Members who wish to bring donations are requested to present same at the next meeting. The anniversary banquet, which will be followed by a dance, will be held on April 11.

After the business meeting last night an enjoyable dance was held, the conveners of the affair being Mrs. Denyer, Mrs. Nunn, Mrs. Green, Mrs. Flett, Mrs. Corby, Mrs. Wagg and Mrs. McIntosh. During the evening refreshments were served.

China's population of 300,000,000 has been virtually stationary since it was first estimated.

JELL-O for Dessert
Raspberry
Strawberry Raspberry Cherry Orange Lemon Chocolate Vanilla

Dissolve a package of Raspberry Jell-O in a pint of boiling water. Pour into a bowl or mould and put into a cold place to harden. Serve plain or with whipped cream.

Ottawas Now Lead in World's Hockey Series

SPORTING NEWS

Carbonado Soccer Team Wins From Victorians

A Record-Breaking Sale of Sporting Goods and Toys

Every kind of equipment for every outdoor or indoor sport is on sale at greatly reduced prices. Why pay more than these lowered prices for the equipment you require?

A GREAT CLEARANCE OF THERMOS BOTTLES, LUNCH KITS, SHAVING TACKLE, ETC.

Vacuum Bottles, regular $1.50, now **$1.20**
Thermos Bottles, regular $3.00, now **$2.40**
Thermos Kits, regular $4.50, now **$3.60**

CUTLERY

Scissors—Reg. $1.25, now **$1.00**
Regular $1.00, now ..... **80¢**
Barbers' Scissors, regular $2.50, now **$1.65**
Tailors' Shears, regular $4.25, now **$3.40**

SWEATER SNAPS

Coat Sweaters, heavy weight, pure wool, reg. $19.00, now **$13.30**
Golf Sweater Coats, reg. $18.50, now **$13.00**

Pullover Sweaters, in a great variety of colors—
Regular $10.75, now **$7.55**
Regular $7.50, now **$5.25**
Regular $3.75, now **$2.65**

SHAVING TACKLE

Strops, regular to 75c, now .. **25¢**
Safety Razors, regular 75c, now at ..... **45¢**
Safety Razors, regular $2.50, now at **$1.50**
Open Razors, regular $1.25, now at ..... **50¢**
Shaving Brushes, regular $2.25, now **$1.80**
Regular $2.00, now **$1.60**
Regular $1.00, now ..... **80¢**
Shaving Sets, comprising mirror, soap dish and brush, regular $1.00, now ..... **55¢**
Shaving Soaps, reg. 50c, now **40¢**

Peden Bros

BICYCLES, SPORTING GOODS AND TOYS

719 Yates Street Phone 817

Fit or Fat

Many business men, because of increasing business and domestic responsibilities, have so neglected their bodies that they are now suffering from dyspepsia, exhausted vitality, mental depression and nervous diseases of all kinds.

In the recreative

Gym Classes at the Y. M. C. A.

too fat and too thin may both find that happy medium—a strong, well-rounded phyrique which is but the outward manifestation of inward good health.

See the Physical Director Today

HORSES FOR SALE

Specially selected Heavy Horses. These Horses are so good that we are prepared to accept reasonable time payments.
HAY AND GRAIN FOR SALE
McNeill, Welsh & Wilson, Limited
Office, 430 Cambie Street; Stables 254 Keefer Street, Vancouver, B. C.

Our Dental Plates Fit

Pleasing in appearance are our Dental Plates—they fit with comfort and preserve or restore the natural pleasing expression. The durability of our work is evidenced by our WRITTEN TEN-YEAR GUARANTEE. Call for estimate and be convinced of our low fees.

Dr. Gilbert's Dental Parlors
1304 Government Street
Phone 3624

GOLF CLUB MEETING WILL BE ADJOURNED

The anhual meeting of the Victoria Golf Club will be held at 8:15 p.m. at the board room, 413 Belmont House on Tuesday, March 29, as previously notified, but as many members will wish to attend the Navy League ball at this time, it is intended that no business be transacted except the formal adjournment of the meeting to the same hour and place, namely, 8:15 p.m., at the board room, 413 Belmont House, on Tuesday, April 5, next.

COLWOOD LADIES' GOLF

The ladies' tournament held during Friday, Saturday And Sunday at the Colwood links was won by Miss Hardie with best score against bogey for 54 holes. Mrs. Richards had best eclectic score, and Miss Noonan and Mrs. Abell tied for best medal score over 18 holes.

Smoke **T&B**

For over sixty years a favorite

MATCHES FREE

Specal
TUXEDO TOBACCO
2 oz. for 30¢

E. A. MORRIS
LIMITED
1116 Government St.
Tobacconist, Etc.

PADDOCK SETS NEW RECORD FOR 220

Clips Two Seconds From World's Mark Made at New York a Generation Ago by B. J. Wefers

BERKELEY VIEW, March 28.—Charles Paddock, University of Southern California, clipped two-fifths of a second off the world's record for the 220-yard dash here Saturday, covering the distance in 20 4-5 seconds. His record was made in a meet with the University of California. Paddock was a member of the American team at the Olympic games last year.

The former record, 21 1-5, was made first by Bernard J. Wefers, at New York, in 1896, but since has been equalled by several professional and amateur runners.

High Jump Record

SALT LAKE CITY, March 28.—Clinton Larsen, Provo, Utah, at an A.A.U. indoor track and field meet staged here, set what is believed to be a world's record for the indoor running high jump event. Larsen cleared the bar when set at 6 feet 4 3-4 inches. The previous record, indoors, was held by S. C. Lawrence, of Boston, made February 9, 1912.

OLD COUNTRY RUGBY

LONDON, March 28.—Rugby games played today resulted as follows:

Northern Union

Battley 14, St. Helen's Rec. 5.
Wigan 21, Leeds 0.
Bradford 2, Rochdale 11.
Bramley 5, Hull 31.
Halifax 27, Wakefield 0.
Hunslet 3, Salford 3.
Huddersfield 6, Oldham 5.
Leigh 0, Dewsbury 0.
St. Helen's 9, Broughton 7.
York 8, Swinton 0.
Hull-Kingston 27, Barrow 10.

Scottish League Football

Queens 1, Rangers 1.
Celtic 1, Partick 1.
Lanark 2, Clyde 2.

ON THE ALLEYS

Bill Fairall is still wearing the big smile. It looks as if the Wests are going through the City League with only one defeat.

Art. Booth is getting his team in fine shape and expects to pull the Antlers down another notch next week.

Jack Matson is beginning to roll around the 200 mark and expects to throw his lot in with the Printers.

The Elks are beginning to slip in the City League. Get busy, George, and get your best bowlers out.

The Travelers are climbing fast. D'Arcy says we will cop the league yet.

Guy Morley says we have lost our last game. You see if we haven't.

Bill Vinall had better get busy and get his team lined up for the next game.

COLONEL BOGEY HAD BEST OF THE MATCH

Strong Wind Made Play Difficult on Esquimalt Links—Men's Team Defeated Koksilah on Sunday

The lady members of the United Services Golf Club yesterday competed for the first time for the Vesey challenge cup, conditions of play being with handicap against bogey. Owing to the very strong wind blowing during the afternoon the Colonel had rather the best of it, and scores were not very good, the winner, Mrs. Parry, being 8 down. Miss Piercy was runner-up, 9 down, and Miss Lovell, Mrs. Hale and Miss Noonan tied for third place, 10 down. Twenty-four ladies played in the tournament.

Mrs. Parry, the winner, who is the lady champion of Saskatchewan, will hold the cup until the next tournament, and it is the intention of the club to play for it once a month, three wins being needed for it to become the absolute property of the holder.

Men Beat Koksilah

In the team match on Sunday against the Koksilah Club, the United Services men's team scored an easy victory by 9 to 2 in the singles and 5 to 1 in the foursomes, the scores being as follows:

Singles

Koksilah		United Services	
Prevost	0	Price	1
Dickie	0	Darcus	1
Heyworth	0	Fairbairn	1
Duncan	0	Collings	1
Day	0	Freeman	1
Williams	0	Foulis	1
Somerville	0	Thomas	1
Powell	0	Suttle	0
Hilton	0	Meakin	1
Leeming	0	Staden	1
Shere	1	Trimen	0
Savident	1	Sisman	0
Total	2	Total	9

Foursomes

Koksilah

Prevost and Dickie 0
Duncan and Heyworth 0
Williams and Day 0
Powell and Somerville 0
Hilton and Leeming 0
Savident and Shere 1
Total 1

United Services

Price and Darcus 1
Fairbairn and Collings 1
Freemen and Foulis 1
Thomas and Suttle 1
Meakin and Staden 1
Trimen and Sisman 0
Total 5

JIMMY DUFFY BARRED FROM RING FOR YEAR

PORTLAND, Ore., March 28.—Jimmy Duffy, of Oakland, Cal., welterweight, who was scheduled to meet Dave Shade in a ten round bout at Milwaukee next Wednesday night, was barred from boxing for one year by the Milwaukee Boxing Commission because he had refused to go ahead with the match, according to announcement by Frank Kendall, matchmaker for the commission.

BASKETBALL FINAL ON SCHEDULE TONIGHT

At the First Presbyterian Church gymnasium tonight the final game for the championship of the "B" series of ladies' basketball will be played at 8 o'clock between the Fidelis and St. Andrew's teams. This game will be followed by two intermediate games, St. Paul's playing the On-We-Gos, and St. Mary's playing Belmonts.

Auteuil Racing

PARIS, March 27.—Hortes Twelfth, owned by Henry Coulens, today won the Prix du President de La Republique, the class steeplechase handicap at Auteuil. Vimy Third was second and Mersee finished third. There were 13 starters for the event, which carried a purse of 75,000 francs.

Ottawas Take Third World Series Match

Defeat Millionaires in Game Played Under Coast Rules by Three to Two—Vancouver Weakened by Absence of Alf. Skinner and Mackay From the Line-Up

ARENA, VANCOUVER, March 28.—Showing once again that they prefer seven-man hockey under Coast rules to the Eastern game, tonight's attendance at the third of the world's series slightly surpassed the ten thousand attendance at the first game.

Ottawa again defeated the P. C. H. A. champions by a score of 3 to 2, but it was not the team which went through the year's series here which met the Easterners tonight.

Minus Alf. Skinner, their right wing goal-getter, and deprived of the services of Mickey Mackay, their rover, the Millionaires managed to hold the Eastern champions to a score of 3 to 2. Mackay's baby girl, who has been seriously ill for several days, was too ill to permit the star rover's attendance until the opening of the third period, when his appearance was greeted with tremendous applause.

Vancouver Scores First

Vancouver scored the first goal. Surely never in the history of the game did a team battle so gamely against odds. The seven-man game seemed to suit the Ottawas very well, and their forwards worked combination plays and three-man rushes to a nicety. The 70-foot centre area gave the players an opportunity to open out the game and speed up considerably. Judged simply as hockey, tonight's game was by far the best of the world series.

Cyclone Taylor, who played centre for the Millionaires, played brilliantly in places, but his rushes and shooting lacked their old effectiveness.

The last period, which opened with Ottawa one goal up, was a purely defensive one on the part of the visitors, who checked every effort of the Millionaires to break through.

The game was by far the most exciting of the series. The long forward passing of the goalkeepers was again a feature, Benedict using it at first experimentally, but, finding it very useful, made it a very effective part of his game. The run of the play, while hard, was comparatively clean, only four penalties being handed out. Thursday's game will be played under Eastern rules, with the forty-foot centre ice space instead of the seventy-foot space used tonight.

Prepared for Disaster

The fans who turned out to see tonight's game were well aware of the crippled condition of their team, and were more or less prepared for disaster. The opening score, which gave Vancouver the lead, brought heart to them, however. Ottawa's second and third goals were both long, slow shots which never should have escaped Lehman, but, coming from behind a group of players, were unseen until into the net. The standing is now two games to one in favor of Ottawa. The next game, which will be played next Thursday night, will be under the six-man rules.

Line-Up

Vancouver	Position	Ottawa
Lehman	goal	Benedict
Cook	defence	Gerard
Duncan	defence	Boucher
MacKay	rover	Cleghorn
J. Adams	forward	Denenny
Taylor	centre	Nighbor
Harris	forward	Darragh
W. Adams	spare	Broadbent
Desireau	spare	McKell
	spare	Bruce

Summary

First Period—1, Vancouver, Cook, 1:59; 2, Ottawa, Darragh, 6:58.

Second period—3, Denenny, 3:22; 4, Boucher, 2:30; 5, Vancouver, J. Adams from Taylor, 7:10.

Third period—No score.

Penalties

First period—Boucher, 3 minutes.

Second period—Desireau, 3 minutes; Gerard, 3 minutes; Boucher, 3 minutes.

Third period—None.

Substitutions

First period—Vancouver, W. Adams for Taylor.

Second period—Ottawa: Broadbent for Boucher; Vancouver: W. Adams for Desireau.

Third period—Vancouver: MacKay for Desireau; W Adams for Taylor; Taylor for W. Adams.

CARBONADO ELEVEN WINS FROM VICTORIA

Locals Found Small Field Handicap, But Were Fairly Outplayed and Lost Four Goals to One

The Victoria Combination soccer team met with rather a bad reverse at the hands of the crack Carbonado eleven in their week-end engagement, the Americans triumphing with a score of 4 goals to 1. The Victorians were greatly handicapped by the small field, as they were inclined to drive the ball too far. Rough scored the only tally made by the locals. Rickinson, at full-back, was the outstanding figure for Victoria, his kicking and all-round defensive work, being very fine.

Carbonado will be seen in action here on April 23. The locals intend to turn the tables on that occasion, but they will have no easy task, as the Americans are fine players, and they have a draw with Ladysmith to their credit.

EASTER RESULTS AT VICTORIA GOLF CLUB

The following was the result of the Mixed Foursomes Eclectic competition on Easter Monday on the Oak Bay links:

Mr. J. H. Wilson and Miss I. Wilson 73½
Mr. A. V. Macan and Mrs. B. Wilson 74½
Mr. J. S. Matterson and Mrs. Macan 76½
Mr. Carew Martin and Miss Bodwell 77
Mr. Welroth and Miss Devereaux 78
Mr. and Mrs. Garrett 79
Mr. Pemberton and Miss Pitts ... 79
Capt. and Mrs. Westmereland ... 79
Col. A. W. and Mrs. Jones 80
Mr. C. H. Pitts and Miss D. Wilson 80
Mr. J. D. Virtue and Miss McLeod 80½
Mr. E. A. Burton and Mrs. Paterson 80½
Mr. R. H. B. Ker and Mrs. B. S. Heisterman 81
Mr. and Mrs. J. E. Wilson 82
Mr. and Mrs. Davis 82
Mr. G. Raymond and Miss Tuck . 84
Mr. A. D. Crease and Mrs. Graham-Graham 84½
Mr. F. Wollaston and Mrs. Philbrick 85
Mr. and Mrs. A. T. Goward 86
Mr. and Mrs. H. A. Ross 90

There were 37 entries.

Ladies' Foursomes

Following is the draw for the ladies' foursome knockout tournament of the Victoria Golf Club to be played during April:

Miss Tuck and Miss McLeod vs. Mrs. B. Combe and Miss Devereaux.

Mrs. Paterson and Miss Young vs. Mrs. Goward and Mrs. Rithet.

Mrs. Burton and Mrs. Heming vs. Mrs. Rickaby and Miss Bruce.

Mrs. Gore and Mrs. B. Heisterman a bye.

Mrs. Prior and Mrs. Graham-Graham vs. Miss D. Wilson and Miss Pitts.

Mrs. Jones and Mrs. B. Wilson vs. Mrs. H. Heisterman and Mrs. G. Howell.

Mrs. Westmoreland and Miss Peters a bye.

Mrs. Colbourne and Miss G. Pitts vs. Mrs. Hutchinson and Mrs. Wilson.

Mrs. Green and Mrs. Gillespie vs. Mrs. Philbrick and Mrs. Boultbee.

Mrs. Pierce and Mrs. A. King vs. Mrs. Holland and Mrs. Ross.

PLAY ENTERTAINING IN CHESS CONTEST

TORONTO, March 28.—The first game in the exhibition chess match between J. B. Morrison, ex-Dominion champion, and S. E. Gale, present holder of the title, commenced Saturday afternoon at the Toronto club.

The play, though, strategically, not of a high order, presented some entertaining features.

Play will be resumed next Saturday. The match goes to the winner of the first three games, draws not counting.

DETROIT WOMAN WINS CHAMPIONSHIP SWIM

DETROIT, March 28.—Margaret Woodbridge, of the Detroit Athletic Club, won the A. A. U. 500-yard free style swimming championship for women last night in a close contest with Charlotte Boyle, of Brooklyn. The time was 7:33 4-5.

In a special match race at 220 yards, Norman Ross, Chicago, defeated George Vernot, of Montreal. Ross' time was 2:27.

Ping-pong Comes Back

A ping-pong match will be played at the Y.M.C.A. on Thursday evening at 6:30 between teams of four from the Belmont Methodist and St. Andrew's Churches. The players are:

Belmonts—J. Brindley (captain), N. Goff, E. Knott and H. Knott.

St. Andrew's—W. Goforth (captain), E. Cobley, L. S. Butcher and J. Barclay.

An Ounce of Prevention

—is certainly worth a pound of cure, so far as your tires are concerned. If you are doubtful about a tire's ability to stand the strain of a country trip, don't hesitate to take advantage of our special

VULCANIZING AND RETREADING SERVICE

Remember, please, our service car is ready to come to your assistance—anywhere—any time.

WEILER AUTO SUPPLY HOUSE

Douglas St. at Broughton (New Otto Weiler Building)
TELEPHONES: Office, 659; Battery Dept., 669; Night Phone, 68

POODLE DOG CAFE
615 YATES STREET
The Newest, Most Sanitary Restaurant in Victoria
The best in the market at moderate prices
A TRIAL IS ALL WE ASK

NABOB

PURE FOOD PRODUCTS
Are Always of One Quality, and That the Very Best

Save Certificates for Wear-Ever Aluminum

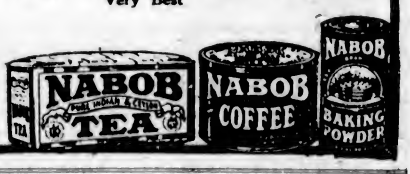

JUNIORS PLAYING GOOD BASKETBALL

Championship Matches at Y.M.C.A. Are Well Contested—Play of High School Too Good for Belmont

Two more junior championship basketball matches were played at the Y.M.C.A. gymnasium last evening, the High School defeating Belmont in the 110-lb. class, with a score of 39 points to 13, and the St. Mary's boys winning from Knox Church in the 135-lb. event by 23 to 12.

Good combination and an ability to shoot well on the part of the High School was the downfall of the Belmont Juniors. Collison and Gager were undoubtedly the best men on the floor, the former obtaining no less than 22 of the 39 points for the school. The school guards left nothing to chance and stopped many a dangerous rush, getting the ball away to their forwards with very little loss of time. It was this snappy passing that enabled them to win by 39 to 13.

The teams:

High School	Position	Belmont S.S.
L Gager	R. Forward	Gandy
J. Watcher	L. Forward	Hall
C. Collison	Centre	Ritchie
D. McLean	R. Guard	Ross
J. Bothwell	L. Guard	Knott

Referee, H. Cross.

The struggle between St. Mary's and Knox was a particularly fast game, both teams being very keen and full of pep. St. Mary's opened up in fine style, showing some classy combination, and by half-time had obtained a good lead. Knox made desperate efforts to even up, but the opposing guards were a little too good for them. Clark and Hoadley were in great shape, and their good work was an important factor in St. Mary's winning by 38 to 12.

The teams:

St. Mary's	Position	Knox
Hoadley	R. Forward	Pardington
Allan	L. Forward	McKenzie
Clark	Centre	Smith
McIntosh	R. Guard	Kilpatrick
Jefferies	L. Guard	McGregor

Referee, H. Cross.

BOWLERS HAVE GOOD DAY AT TOURNAMENT

BUFFALO, March 28.—Bowling in the singles of the American bowling congress Saturday was the most successful of any day of the tournament, despite the fact that none of the competitors rolled high enough to win a place among the ten leaders.

Seventeen of the 175 individual performers counted in the six hundred class, Catchpole, of Jamestown, showing high total of 655 pins.

A total of 1,201 by Amison and S. Harrison, of Trenton, N.J., was high score in the two-man events.

Deep, Hollow Coughs Are Mighty Dangerous

That same cough is everywhere you go, deep and hollow. Why? Because consumptive. First it was a cold, next came catarrh, vitality decreased then the trouble was very serious. Never neglect a cold, not even a little one. Never trifle with sore throat or catarrh. Get out your "Catarrhozone Inhaler," breathe deeply into your lungs the healing, soothing vapor of Catarrhozone. Let Catarrhozone clear out the nostrils. You'll wonder at the change when you use this healing remedy. It's really splendid for coughs, colds, bronchial irritation and catarrhal trouble. Sold everywhere. Two months' treatment $1.00, small size 50 cents. (Advt.)

MACDONALD'S Cut Brier

More Tobacco for the Money

Packages 15¢
½ lb Tins 85¢

"The Tobacco with a heart"

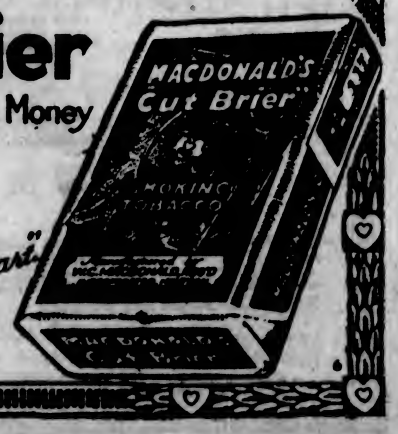

Rickard to Name Site For Fight This Week-End

SPORTING NEWS

England Beats France In Rugby International

Any Man Who Needs New Clothes Is Doing Himself An Injustice If He Does Not Attend This Sensational Sale

It is unnecessary to dwell on the fact that the Garments we are offering are the returned goods from our 39 branch stores. We have hundreds of these Suits and Overcoats, many of which were made to sell at prices up to $45—they have all been put in one great lot at one low Friend-Making-Price.

There are many garments in the assortment that will fit you, the fabrics and patterns are both conservative and stylish—and the values are nothing short of phenomenal. Come in today and pick out the garment you want. This sale won't last forever.

Uncalled-For Suits & O'coats

$15 Your Choice

Sizes To Fit All Men.

All Blue Serge Suits Up to Values $45 Included

ODD COATS	ODD VESTS	ODD PANTS
Your Choice $5.95	Your Choice $1.50	Your Choice $3.95

These Prices are Less than the Cost of Material alone

English & Scotch Woollen Co.

1317 Government St. Victoria

Out-of-Town Men: You will save many dollars by attending our Uncalled-For Suit and Overcoat Sale.

Mrs. Hurd Wins

PINEHURST, N.C., March 28.—Mrs. Dorothy Campbell Hurd, of Pittsburg, defeated Mrs. Hope Gibson, of the Hamilton Golf Club of Canada, 2 and 1 today in the second round of the North and South championships. The Canadian player led most of the way

MILLION DOLLAR GATE IS RICKARD'S AIM

Promoter Will Announce Location for Championship Fight Before Week Ends—Montreal in Running

NEW YORK, March 28.—Before the week ends Tex Rickard will positively announce the location of the Dempsey-Carpentier bout, according to W. J. Macbeth, in The Tribune today. That the fight will be staged within one hundred miles of New York, the writer states to be almost certain, and favors New Jersey or Atlantic City. He concedes that Montreal has still a chance, however.

"Rickard can move to Canada," he says, "with every assurance of a handsome profit. He has investigated Montreal's offer of $700,000 and finds it bona fide. Still he hesitates. He believes the fight, in or near, New York, would attract a million-dollar gate, in a stadium that would seat from 60,000 to 100,000 spectators.

"His promotion of the last heavyweight battle in Toledo was disappointing because the expected crowd did not come from outside cities."

OLD COUNTRY SOCCER

LONDON, March 28.—Results of league soccer games played in England today follow:

First Division

Arsenal 2, West Bromwich Albion 1.
Aston Villa 3, Chelsea 0.
Bradford 1, Preston N.E. 3.
Derby 0, Sunderland 1.
Everton 2, Bolton W. 3.
Manchester United 0, Burnley 3.
Middlesboro 3, Manchester City 1.
Oldham 0, Newcastle United 0.
Tottenham Hotspurs 1, Liverpool 0.

Second Division

Barnsley 3, Portvale 0.
Cardiff City 1, Leeds United 0.
Hull City 1, Bury 1.
Leicester City 0, Coventry C. 1.
Notts County 1, West Ham 1.
Wednesday 2, Rotherham 0.
Stockport 1, Nottingham 0.
Stoke 1, Blackpool 1.
Wolverhampton 0, Clapton O'rinte 2.
Bristol City 4, South Shields 2.

Third Division

Brentford 5, Grimsby 0.
Exeter 0, Portsmouth 0.
Luton 1, Watford 0.
Merthyr 1, Newport 1.
Millwall 0, Plymouth 0.
Swindon 2, Northampton 1.
Norwich 3, Brighton 0.
Queens Park 2, Bristol R. 1.
Reading 1, Swansea 3.
Southampton 1, Crystal Palace 1.
South End United 1, Gillingham 0.

BOSTON AMERICANS STARTING ON TOUR

BOSTON, March 28.—The Boston Americans today left their Spring training grounds at Hot Springs, Ark., beginning a trip through the Eastern Central States, during which they will meet various minor league teams in exhibition games. The first stop will be Memphis, Tenn., where they are scheduled to play tomorrow and Wednesday.

Indians Likewise

CLEVELAND, March 28.—The Cleveland Indians are prepared to end their training activities at Dallas tomorrow and start on a barnstorming tour Wednesday. A game is scheduled with Dallas today, but it was doubtful if the game would be played owing to cold weather.

CHICK EVANS WILLING TO PLAY IN ENGLAND

NEW YORK, March 28.—Chick Evans, the United States amateur golf champion, has consented to become a member of the team which will go to England this Summer in quest of the British amateur title, it was announced today.

PERCY LESUEUR WILL BE COACH AT GALT

GALT, Ont., March 28.—Percy Lesueur, the well-known former professional hockey player, has been signed for one year as general manager of the Galt Amateur Athletic Association and coach of the hockey team.

BAKER IS APPLYING FOR REINSTATEMENT

CHICAGO, March 28.—Franklin (Home-Run) Baker has filed an application with Judge K. M. Landis, baseball commissioner, to be reinstated.

Baker retired from organized baseball some time ago while a member of the New York American League club, but has played independent ball in the meantime. He now seeks to rejoin the club.

Blue Nose Launched

LUNENBURG, N.S., March 26.—Gaily bedecked with flags and bunting and her freshly painted hull glistening in the morning sunshine, the Blue Nose, a possible contender for the Herald Cup, in the international fishing schooner races to be held off Halifax next Fall, slid smoothly from her ways into Lunenburg Harbor at 10 o'clock Saturday morning.

Smoke **T&B**

The longer you use it, the better you like it

INTERNATIONAL RUGBY

PARIS, March 28.—England defeated France in an international Rugby football game here today by a score of 10 to 6. A record crowd of 50,000 persons witnessed the contest.

DOZEN WILL INVADE LINKS OF SCOTLAND

NEW YORK, March 28.—Twelve of the leading professional golfers of the United States will compose the team which will go to Scotland this Summer, in an attempt to lift the British open title, it was announced today. The team probably will sail May 24.

DOMINION MARKSMEN GET ENCOURAGEMENT

Governing Body of Rifle Shooting in Canada to Recognize Their Graduates

Appreciating the importance of strengthening Canada's position in rifle shooting, the Dominion Rifle Association has extended recognition to the 8,000 members who comprise the 196 clubs which are units of Dominion Marksmen, and from now on graduates of Dominion Marksmen will be immediately eligible to free membership for a period of one year in the Dominion Rifle Association, and will be issued certificates recognizing their proficiency as riflemen.

This information was received at the headquarters of Dominion Marksmen in Montreal in a telegram from Colonel R. J. Birdwhistle, of Ottawa, secretary of the Dominion Rifle Association, which reads as follows: "Executive committee approves gold medal scheme, and will issue certificates as desired, in addition will give one year's membership in Association to winners."

The Dominion Marksmen scheme was inaugurated in January, 1917. Today the membership is 8,266, consisting of boys from 12 to 19 years of age, and the number of clubs, 196, extending from coast to coast. Intense interest has been taken in this organization since its inception by schools, cadet corps, boy scouts, and other similar organizations, which have formed units to enter into small bore rifle shooting under the regulations as laid down by Dominion Marksmen headquarters. Under the Dominion Marksmen plan there are a series of competitions, each to be conducted under the supervision of an instructor, and awards consisting of, first, a bronze pin, then a silver pin, and later a gold pin, the last being for a rather severe test in rifle shooting, are made to the competitors.

Dropped at 19

While there have been Provincial and Interprovincial championship matches and special awards of gold watches, it has been unfortunate in the past that when members attained the age of 19 they were automatically dropped from membership, and unless they acted upon their own initiative there was no incentive for them to continue their work in rifle competitions. Recognition of Dominion Marksmen by the Dominion Rifle Association removes this condition, and Dominion Marksmen will no become members of the senior organization as soon as they have reached the age of 19 provided they hold gold pins issued by the Dominion Marksmen.

This entitles each boy who is issued free membership in the Dominion Rifle Association for one year to take part in all competitions which are run under the supervision of the Dominion Rifle Association. It means therefore that these boys, of whom there are to date 426, will be taken under the wing of the Dominion Rifle Association, and their interest in rifle shooting will be continued. The Dominion Rifle Association will include small bore competitions at all meets.

The chief of the general staff of the Canadian militia has issued instructions to his officer in charge of cadet corps directing him to request general officers commanding all military districts to draw the attention of instructors of all cadet corps in their districts to the Dominion Marksmen scheme. It is expected at Dominion Marksmen headquarters that the increase in the number of clubs among cadet corps this year will be large as a result of this order.

HOREMANS WINS IN MATCH WITH COCHRANE

NEW YORK, March 28.—Eduoard Horemans, Belgian billiard champion, defeated Walter Cochrane, of San Francisco, 4,800 to 4,616 in their 18.2 balk line match, which ended Saturday.

The grand average for the match, 50-50-59 for Horemans, and 48 56-95 for Cochrane, surpassed the previous match record of 47 53-101 set by Jake Schaefer here recently.

LONDON, March 28.—Trespasser, 13 to 8, won the Queen's Prize at Kempton Park today. Double Up, 2 to 1, was second, and Hunt Law, 9 to 2, was third. Eighteen horses ran.

How Americans Trust Each Other

How we Americans do love each other! You get into ordinary conversation. All of us are convinced we are being robbed by somebody else. Our next-door neighbor is a good fellow personally. But as a business man we know he is a pirate. The salaried man is suspicious of his employer. He knows his grocer is a conspirator. As for the store downtown where his wife trades, he calls it the daylight robbery. So, too, the dealer in notions looks darkly on the clothier. Both the clothier and the notion man blame the jobber and the farmer. The farmer is convinced he is the victim of the boards of trade. The Wall Street broker is certain the country is being held up in the price of eggs and meat. With all this brotherly love so widespread, isn't it a good deal of a miracle that the country is able to rock along and not fly to pieces?—Kansas City Star.

CLASSIC RACE WILL BE ROWED TOMORROW

Old Rivals From Oxford and Cambridge Will Contest in Historical Event From Putney to Mortlake.

NEW YORK, March 28.—Over the four-mile course from Putney to Mortlake on the Thames River, England, the rival crews from Oxford and Cambridge Universities will renew their annual struggle for rowing honors Wednesday. Eighty-two years ago the initial boat race between these two universities was a two-mile contest on the Thames at Henley, and Oxford was the winner. All subsequent races, however, were decided over a four and a quarter mile course. The following six races were contested during a period of 17 years up to 1845, and in five of these Cambridge was the victor. In 1846 the crews rowed in outriggers for the first time. The 1857 race was the first in which either crew rowed in the present style of eights without keel, and both used round oars, and sliding seats were introduced in 1873.

Owing to a cessation of all sporting events during the war no race was staged from 1913 until last year, when Cambridge won by four lengths in 21 minutes 11 seconds, excellent time considering the unfavorable conditions of wind and rain which prevailed throughout the afternoon.

In all seventy-two races have been rowed by representative crews from these rival universities. Cambridge has won thirty-nine of them, Oxford finished in front thirty-two times, and in 1877 a dead heat was the result. On March 30, 1912, both boats were swamped during a storm and the race was rowed over two days later, Oxford scoring a win.

International Interest

This year international interest is added to the event because an Australian, J. A. Campbell, of Melbourne, is a member of the Cambridge crew, while the United States will be represented in the Oxford boat by F. R. Lothrop, who rowed No. 2 in last year's Harvard varsity eight. Lothrop will be in the same position tomorrow in the Oxford boat. This is not the first time, however, that American collegians have taken part in the university race on the Thames. The Milburn brothers, John G. and Deveraux, of Buffalo, N.Y., and Harvard, were members of the Oxford crew in 1902. John G. was No. 5 and Deveraux No. 2 in the Oxford boat that year, and in 1903 Deveraux rowed No. 6 for Oxford. Since that time Deveraux Milburn has become more prominent as a polo player, and he will leave for England next month to captain the American polo team in the international match at Hurlingham in June.

Speaking of Lothrop's winning a place on the Oxford crew, Coach Haines, of Harvard, recently said: "It proves that our systems have much in common. In fact, they are very similar. The principal difference lies in a mechanical factor, the length of slide. We use a long slide, they use a short one. The result is that the English have to use the body for the drive while we use the legs. It is comparatively simple for a man to make the change from long slide to short, but it woud be another story to change from short slide to long."

Another factor which increases interest in the race on the part of Americans is the possibility that one of the crews which row tomorrow may accept the invitation extended to both Oxford and Cambridge to take part in the Poughkeepsie regatta June 22.

The crews are exceptionally heavy this year, and if they maintain the order in which they are named they will constitute a new record in this respect. In 1914 Cambridge averaged 177¼ lbs. per man, the heaviest up to date. Cambridge shows an average of 181 lbs., and Oxford 178¾ lbs., according to the latest available statistics, which follow:

Names and Weights

Cambridge

H. O. C. Boret (Eton and Third Trinity), (bow), 172 pounds.
2—A. G. W. Penney (Repton and Pembroke), 188 1-2 pounds.
3—A. B. Ritchie (Osborne and Trinity Hall), 187 pounds.
4—A. D. B. Pearson (Winchester and First Trinity), 189 pounds.
5—H. B. Playford (St. Paul's and Jesus), 194 1-2 pounds.
6—J. A. Campbell (Melbourne, Australia and Jesus), 187 pounds.
7—The Hon. J. W. H. Fremantle (Eton and Third Trinity), 171 pounds.
P. H. G. H. S. Hartley (Eton and Lady Margaret), (stroke), 158 pounds.
L. E. Stephens (Felsted and Trinity Hall), (cox.), 126 pounds.

Oxford

P. Mallam (Lancing and Queen's), (bow), 161 pounds.
2—F. B. Lothrop (Harvard and Trinity), 184 pounds.
3—D. I. Coates (Bedford and Lincoln), 188 pounds.
4—D. T. Raikes (Radley and Merton), 182 pounds.
5—W. E. C. James (Eton and Magdalen), 184 pounds.
6—R. S. C. Lucas (Eton and Magdalen), 184 1-2 pounds.
7—G. O. Nickalls (Eton and Magdalen), 171 1-2 pounds.
S. Earl (Eton and Magdalen), (stroke), 171 pounds.
W. H. Porritt (Wyggeston and Magdalen), (cox.), 122 pounds.

JORDAN RIVER WINS BASKETBALL TROPHY

Sockeyes Had Lead in First Half of Final Game But Eventually Lost, 30 to 16 —Sooke "B" Team Wins

In beating the Sooke Basketball Club on Saturday night by a score of 30 to 16 the Jordan River team has now won the final of the series and becomes the possessor of the Winkler Cup. The game, which was played in the Sooke club's hall, was the best of the season between these two teams. The Sockeyes were actually leading in the first half, but it was more than they could manage to stand up to the "voltage" switched on by the River electricians in the second. Mr. A. Wilson refereed.

The other game of the evening was between the Sooke "B" team and Otter Point, resulting in a win for the former with the score 22-14, the teams being: Otter Point—F. Gay, H. Stoutt, W. Clarke, W. Shambrooke and A. Stoutt. Sooke—A. Donaldson, F. Cullum, L. Smith, G. McIntosh and A. McNamara. Mr. R. Roscamp refereed.

All four teams were afterwards entertained to supper and a pleasant little dance at the Sooke Harbor Hotel.

The next big event in sport in this district will be the big opening of the new Otter Point basketball hall, which is just about completed. The event will be celebrated by a big dance which will probably take place on April 9.

Neither a Borrower Nor a Lender Be

Do you borrow books? It is a commendable habit, though it is a more decent and a better practice to buy books. Still, the lover of books is not averse to having them enjoyed by others. He seldom is niggardly of his favors in this direction until he has been victimized so often by the dishonesty of those he has favored that he is compelled to appear churlish rather than suffer cumulative loss. The man who borrows a book from a friend and refuses to return it may not be a crook in the scientific definition of that term. But in the opinion of the book lover he will stand as a mighty near relative of the fellow who purloins other things of value.—Cincinnati Enquirer.

Fishing Tackle

English and American Rods. Lines, Reels, Casts, Spoons, Hooks, Flies, Etc.

TROUT SEASON OPENS MARCH 25

E. G. PRIOR & CO.
LIMITED LIABILITY
Corner Government and Johnson Streets
Sporting Goods Department Open Until 6 p.m. on Saturdays

Houses for Sale
Gorge District

Cosy five-room bungalow, comprising living-room (open fireplace), dining-room, panelled; kitchen and two bedrooms; half cement basement; good-sized garden lot, few fruit trees. Price, on easy terms $2,600

Seven-room semi-bungalow, entrance hall, living-room, dining-room and den, open fireplaces in each; beamed ceilings, leatherette finish, built-in features, pass pantry with bins and china cupboards, kitchen with cooler and woodlift. Upstairs there are three good bedrooms and bathroom. Cement basement, furnace and laundry tubs; lot 50 x 136, in garden; close to Gorge bus. Price, on terms $4,500

ARTHUR COLES
1205 Broad Street Telephone 65

Borden's ST. CHARLES EVAPORATED MILK
One cup of this milk to a cup and a half of water and you have splendid milk for cooking. With the cream left in.

When you think of painting
Remember that the paint for every need and protection is made by
RAMSAY'S
"The Right Paint to Paint Right"
Distributors
A. RAMSAY & SON CO., OF B.C., LIMITED
167 Pender Street West, Vancouver, B.C.

New Hats for Spring

—New Shapes
—New Shades
—New Values

Visit this store and see what Spring, 1921, has brought you in hat smartness and quality. Prices are much lower this season.

$5, $6, $7

Frost & Frost
1413 Government Street
Westholme Block

ROYAL

TODAY
6 REELS OF JOY

CHARLIE CHAPLIN
In "THE KID"
Took a year to make, and it packs enough laughs to last another year

VARIETY
TODAY
Pauline Frederick
In
"A Slave of Vanity"
Arthur Wing Pinero's story of the burden of riches from the stage success, "Iris"
Usual Prices

DOMINION
TODAY
WILLIAM DE MILLE'S
Production
"Midsummer Madness"
Also
BUSTER KEATON
The Serious Comedian in
"THE SCARECROW"

COLUMBIA
TODAY
ELMO LINCOLN
In
"Under Crimson Skies"
A red-blooded drama of strong men's passions and a woman's pure love.

PANTAGES
LAST TIME TONIGHT
"A Message From Mars"
Prices: $1.00, 75c and 50c
8:15 Promptly

ROMANO
TODAY
H. B. WARNER
In FELIX O'DAY
Comedy, "The Lion Tamer"

PLAN NOW OPEN
KATHLEEN PARLOW
AT FLETCHER BROS.

PRINCESS THEATRE
Commencing Wednesday, March 30
MILDRED PAGE PLAYERS
Presenting
"CAPTAIN KIDD, JR."
A Laugh and Surprise Every Minute
PRICES: Evening, 50c, 75c, $1c.
Saturday matinee, 50c, 75c; children, 15c, including (Government) tax.
Curtain: Evening, 8; Matinee, 2:30.

PROF. W. G. ALEXANDER
Last Lecture Monday Night on How to Read Character by Handshake, Walk, Eyes, Nose and Chin.
BAPTIST HALL
(Cor. Yates and Quadra Streets)
Consultation Room, 141 Dominion Hotel.
By request, will repeat his famous lecture,
LOVE, COURTSHIP AND MARRIAGE,
Columbia Theatre, Today, 8 p.m., to both ladies and gentlemen.
Collection at Door.
Today, 27th—LECTURE TO MEN ONLY
Columbia Theatre at 8 p.m.

Canadian Pacific Earnings

MONTREAL, March 28.—Canadian Pacific Railway earnings for the month of February, 1921, $12,768,986.79; expenses, $11,995,594.92; net $813,391.87; increase in net, $99,516.94; decrease in gross, $788,116.93.

Wind on the Stomach Quickly Relieved

It is a good thing to know just what to do when gas belching starts. One sufferer relates the following experience:—"A few months ago I ate some green vegetables and some fruit that was not quite ripe. It brought on indigestion, hiccoughs, nausea and cramps. I belched gas continually. A neighbor urged me to use 'Nerviline.' I took it in hot sweetened water, and got quick relief. I will never again be without this valuable remedy." Nerviline is a household necessity: large 35c bottles sold everywhere. (Advt.)

What's at the Playhouses?

CHAPLIN HITS THE COMEDY HIGH SPOTS

"The Kid," Now Showing at the Royal Victoria, Bubbles Over With Laughter and Delightful Entertainment

Charlie Chaplin, who is the attraction at the Royal Victoria Theatre all this week, has hit the high spot in delightful entertainment in his first attempt at a feature length picture, "The Kid," which is the title he has given the story, which he has written himself, is to us the most enjoyable Chaplin film we have ever seen. In the first place it simply bubbles over with laughter and the situations are so human that you do not feel foolish because you are laughing. Again, it is long enough so that it provides a whole evening's entertainment in itself.

Had some one told us before we saw "The Kid" that we could be convinced that the character which Charlie has always represented on the screen could be presented in such a way that we could visualize him as a living, breathing mortal, we would have been inclined to doubt. But several times during the course of "The Kid" this comedian made us swallow a lump in our throats and wipe real tears of sympathy from our eyes by the pathos of his acting, and before our handkerchief was back in our pocket it was needed again to dry our cheeks of the tears caused by the shrieks of laughter from the antics of the same actor.

As a comedy the production is a winner; as a dramatic production it ranks high; but the strongest appeal this First National six reels of joy made to us was to bring the realization that Charlie Chaplin is not a clown but one of the most consummate actors on the screen today.

DOMINION THEATRE There are a couple of gasps and a blush at the Dominion Theatre this week, and when "Finis" is flashed, we won't blame you if you apply your handkerchief lightly to your eyes. "Midsummer Madness" is the real, human stuff of which great pictures are made. William De Mille has produced an ideal combination of rich background and deeply appealing story. Also, he has handled a delicate theme delicately. "Midsummer Madness" is the picturization of Cosmo Hamilton's society novel, "His Friend and His Wife." The story centres around two young married couples. Daisy Osborn is too devoted to her husband, Julian; he longs for new worlds and women to conquer. Bob Meredith is not devoted enough to his wife, Margaret; she longs for romance. For a time she seems to find it in Julian, and under the spell of a moonlight midsummer midnight, she is led into an indiscretion that threatens, when it comes to the ears of a professional scandal-monger, to ruin four lives. But light dawns upon Bob Meredith, and tragedy is averted.

COLUMBIA THEATRE At the Columbia Theatre last night theatregoers of this city enjoyed their first view of "Under Crimson Skies," the Universal-Jewel feature of which so much had been heard, and it is only fair to say that in spite of the high anticipations of the audience no one was disappointed. Elmo Lincoln, the physical marvel of the screen, who gained prominence by his portrayal of "Tarzan of the Apes" and more recently by his work in "Elmo, the Mighty" and "Elmo, the Fearless," has the leading role in "Under Crimson Skies"—the part of the captain of a tramp schooner plying the southern seas. The story affords some wonderful opportunities for marine scenes, all of which have been taken advantage of by the director, Rex Ingram, and his cameraman. The view of a crew reefing sail during a terrific storm at sea is one of the most effective scenes thrown on a screen in a long time.

VARIETY THEATRE Miss Pauline Frederick charmed a large audi- at the Variety Theatre last night when she made her debut as a Robertson-Cole star in the super-special picture, "A Slave of Vanity." Never has this great emotional actress had a vehicle which afforded her the opportunity that new picture does. At all times Miss Frederick is convincing and her superb acting is materially aided by an extraordinarily fine cast. "A Slave of Vanity" is the screen adaption of the famous drama "Iris," written by Sir Arthur Wing Pinero and produced in both England and America. The story is that of a young and charming widow whose late husband left her his entire estate on the condition that she did not marry again. Fortunately or unfortunately for herself she finds that an attractive young chap, whose income is very small, has found his way into her heart.

ROMANO THEATRE His trust and confidence violated by his dearest friend who financially ruined his father and stole the love of his wife, caused the love of God-fearing and upright Felix O'Day to turn to hate and revenge until the sparks of love and romance again entered his life. This is the theme of the dramatic offering today at the Romano Theatre, with H. B. Warner, in the Jesse D. Hampton-Pathe production, "Felix O'Day." A quest such as followed by Felix O'Day is one that should have a widespread appeal. It brings the reality of life itself direct to our own doors. It lends color to the old adage that "Life is what we make it." In the case of Felix O'Day, however, the effect of his friends and other people had a greater result upon his life. It changed him from an idealist to that of a man bent on the desire for revenge.

PRINCESS THEATRE The Mildred Page Players are presenting as their next offering "Captain Kidd, Jr.," an unusually clever play, which promises a great success for the clever company at the Princess. There are some of the most thrilling situations and really clever lines ever conceived by any author in "Captain Kidd, Jr.," and it cannot help but delight the Princess patrons. At the first performance on Wednesday, March 30, the last of the large framed portraits of Byron Aldenn will be presented to the one guessing nearest the correct number of words spoken by Miss Page in "Kick In" last week. Also the children who attend the Saturday matinee of "Captain Kidd, Jr.," will hear about another contest. There are some excellent plays in preparation, and Miss Page is busily engaged on a musical offering adapted from the Arabian Nights. This is to be a specially prepared scenic production, with a gorgeous array of costumes and brilliant color schemes and lighting effects.

AMUSEMENTS TODAY

The Stage
Pantages — "A Message From Mars."

The Screen
Royal—Charlie Chaplin.
Variety—"A Slave of Vanity."
Columbia—"Under Crimson Skies"
Dominion—"Midsummer Madness"
Romano—"Felix O'Day."

NAVAL CONCERT PARTY TO AID RELIEF FUND

Will Give Entertainment at the Princess Theatre Next Week — Dramatic Society Will Aid With Comedy.

On Monday, April 4th, at the Princess Theatre, through the kindness of Mr. Byron L. Aldenn, of the Mildred Page Players, the Naval Squadron Concert Party will put on a fine programme in aid of the Great War Veterans' Association's Relief Fund. All proceeds of the concert will be used in alleviating the present distress prevalent amongst the families of returned men. In addition to the splendid programme promised by the sailors, the Victoria Dramatic and Operatic Society have kindly consented to put on an amusing one-act comedy under the direction of Mr. F. H. Allwood, entitled "A Pair of Lunatics."

The part of Captain George Fielding will be taken by Mr. W. Bruce Bredin, and the part of Clara Manners will be in the capable hands of Miss Laura Macklin. Both these members of the Victoria Dramatic and Operatic Society made a fine impression recently, Miss Macklin in the role of Amy Spetigue and Mr. Bredin as Babs, in the production of "Charley's Aunt." Their work is of a high order.

His Honor the Lieutenant-Governor has promised his patronage to the concert and will attend if possible. The management promise a lengthy programme and a fine evening's entertainment at popular prices. The house should be packed for this worthy cause.

Tickets may be obtained at the Princess Theatre, at Fletcher Bros'. Music Store, and at the G. W. V. A. Headquarters, 710 Fort Street.

CONCERT PLANNED BY ARMY AND NAVY

On Thursday evening next, March 31, a fine concert has been arranged by the sports and entertainment committee of the local branch of the Army and Navy Veterans to be held in the clubrooms, Hamley Building. Invitations to the concert are, owing to reasons of space, being confined to members and their friends, and it is hoped that a large attendance of such members with their wives and lady friends will mark this concert as one of the successes of the season. A fine programme has been drawn up and a glance at the names of the following artists who have consented to appear will serve as a guarantee that the committee has spared no trouble to ensure a most pleasureable evening being enjoyed by all who attend.

Programme
Silent Tribute
Selection.....Mr. Corkle
Fanthorpe Orchestra
Popular Choruses.....Everybody
Comic Song.....Mr. Helmstaik
Song (selected).....Miss Taylor
Song (selected).....Mr. Dunn
Violin Solo.....Mr. Corkle
Comic Song.....Mr, Saunders
Popular Choruses.....Everybody
Song (selected)....Mr. P. Critchard
Song (selected).....Mrs. Hopkins
Concertina Solo.....Mr. Jaspar
Song (selected)..... Mr. Money
Comedian Francais.....Mr. Mousette
Song (selected)....Mrs. J. V. Meston
Character Comedian...Mr. J. Webbe
Popular Choruses.....Everybody
"God Save the King"
Accompanist, Mr. R. Mylrea.

DANDERINE

Stops Hair Coming Out; Thickens, Beautifies.

A few cents buys "Danderine." After a few applications you cannot find a fallen hair or any dandruff, besides every hair shows new life, vigor, brightness, more color and abundance. (Advt.)

"MESSAGE FROM MARS" SCORES A TRIUMPH

Victoria Dramatic and Operatic Society Repeats Clever Play at Pantages—Major P. E. Prideaux Makes Hit

A repeat performance of "A Message From Mars" was given yesterday afternoon, and again in the evening, at the Pantages Theatre, by the Victoria Dramatic and Operatic Society, and the audience on each occasion was delighted with the performance, which was played in an admirable manner. The play is quite out of the ordinary, and all the members of the cast acted their parts very cleverly, the chief honors falling to Major P. E. Prideaux, who, as Horace Parker, gave a realistic portrayal of the wealthy, egotistical bachelor who dabbles in astronomy, and who believes that all women are narrow-minded, and that he alone "looks upon things in a broad way."

He refuses to take his fiancee to a dance, and during her absence he is visited by a messenger from Mars, who upbraids him for his conduct and takes him out into the snow, where he meets with some of the unfortunates of this world. Failing to soften his heart, the messenger beggars him, and finally he becomes converted. The visit from the messenger he discovers to have been a dream, but his heart has been touched, and he takes his place as a useful member of society.

One of the best characters is that of the Tramp, which is rendered by Capt. F. H. Allwood. His rendering of the part is a very clever bit of acting, and the scene in the second act, when Horace Parker at last forgets his selfishness and acts up to the Tramp's slogan of "Halves, Partner," is very good.

Mr. Stewart G. Clark is seen to great advantage as "The Messenger From Mars," his fine personality and clear voice adding to his success. His "knowlege of dynamics," which greatly puzzles Horace, is brought out in a most amusing manner.

Mrs. J. Fred Bellby is seen as Miss Parker, aunt to Horace, and she scores a triumph, her determined opposition to his selfishness being acted in excellent style. Miss Agnes Stuart-Robertson, as Muriel, fiancee to Horace, is pretty and dainty, and she plays her part in a charming manner. Miss Dorothy Switzer gives a clever character act in her part as the flower girl, and Mr. A. M. D. Fairbairn is attractive in his work as Mr. Dicey, who is in love with Muriel.

Miss Laura Macklin takes the part of Bella, a maid, and proves well adapted to the character. Capt. F. B. Sharp is a characteristic London "bobby," and well deserves Horace's praise of "splendid force, the police." Mrs. A. B. Saunders has a minor part, but she makes the most of it. Other members of the company are Mr. T. E. Clark, Capt. R. Berrill, Mr. John McCallum, Master Leslie Fox and Mrs. R. Berrill.

There are three acts in the play, the first and third being the sitting-room in Horace Parker's house, while the second is a street outside Mrs. Clarence's residence. The dramatic part of the performance occurs in the second act, when some excellent work is done by Major Prideaux, Mr. Stewart G. Clark, Capt. F. H. Allwood and Miss Dorothy Switzer. The whole performance is played most capably and reflects great credit upon the Victoria Dramatic and Operatic Society. The play will be repeated this evening, commencing at 8 o'clock.

SAILORS AMUSE WITH QUIP AND PLEASANTRY

Packed House at Princess Appreciates Pleasing Efforts of "Rising Suns" of Canadian Naval Squadron

The vocal and dramatic talent contained within the personnel of H.M.C. squadron was displayed for the first time before a Victoria audience at the Princess Theatre last night, when a performance was given for the benefit of the Navy League of Canada. The evident and continual pleasure expressed in the smiles and laughter of a house that had few empty seats, bore witness to the excellence of the programme and the capabilities of the artists comprising the "Rising Suns." The turns were many in number, and had it not been, on that account, impossible to permit encores, the entertainment might well have extended well into the night.

His Honor the Lieutenant-Governor was among the audience, and when the concert was ended, invited the entire troupe to wind up the evening at Government House, an invitation that was accepted with pleasure by the party. Captain Adams, R.N., C.B.E., was also present, as were most of the officers of the squadron.

The earlier portion of the concert was devoted to the antics of the minstrel troupe, the corner men, Messrs. Hart and Arnold, keeping the audience in roars of laughter, while the nine black-faced members contributed some of the most pleasing melodies of the evening.

The Programme

The opening chorus was given by the entire troupe, S. B. A. McAllister following with the first number of the programme proper, singing "The Sands of the Desert," and appearing later in the evening in a Harry Lauder effort that quite took the fancy of his hearers. First Class Stoker Swaine was well received with his "Swim Sam," and Signalman Taylor was welcomed with enthusiasm in singing "Tin Can." George Robey appeared again in the person of Leading Seaman Gable, although not quite the same George, his best friends might detect the imposture. Leading Seaman Jones sang delightfully "Just Awearying for You," and was encored vociferously. E. R. A. Pearson and First Class Stoker Garrington also sang, receiving well merited applause. One of the best numbers was the quartette of E. R. A. Arnold, Leading Seaman Jones, First Class Stoker Carrington, and Chief Stoker Pounder. A. B. Powell, as the world's worst conjuror at his worst, kept everyone on the tip-toe of expectation. A feature very much appreciated was the cutlass swinging of Leading Seaman Rees, a clever exhibition that was greatly enjoyed. The Lancashire clog dances of Stoker Hope were also favorites, while the Canadian navy's Parisian artist in the person of Sub-Lieutenant Cossette, was a marvel with the brush, and kept his audience guessing with his lightning sketches.

The singing of "O Canada" by the entire company concluded one of the best variety entertainments ever given in Victoria.

HOW WOMEN BROKE HIGH DRESS PRICES

Twenty Million Women Last Year "Diamond-Dyed" Some Old Garment New

Any woman can follow the simple directions in package and diamond-dye old, shabby skirts, waists, coats, stockings, sweaters, draperies, coverings, everything into new. Don't risk your material in a poor dye that streaks or spots. Buy "Diamond Dyes"—no other kind. Tell druggist whether your material is wool or silk, or if it is cotton, linen, or a mixture. 16 rich, fadeless colors. (Advt.)

Pure, Clean, Economical | **Preserved & sold only in Sealed air-tight packets to preserve its native goodness.**

"SALADA"

B876

Used in Millions of Tea-Pots Daily

Hungary Bars Crazy Dances

BUDAPEST, March 28.—The fox-trot, the one-step and jazz music have been banished from the dance halls of Hungary by decree of the Ministry of Home Affairs, who characterized them as injurious to the younger generation. In their place the dancing masters have been officially requested to bring into vogue the old dances which have fallen into disuse.

Smoking in Bed

LONDON, Ont., March 28.—Thomas R. Murray, aged 30, a returned soldier, died yesterday from the effects of burns. It is believed that while smoking in bed, the clothing caught fire.

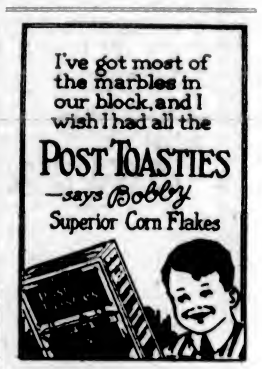

"Strike-Breakers Wanted!"

"One Hundred Million Strike-Breakers Are Required at Once to Break the Buyer's Strike!"

In this picturesque phrase one of the country's thousands of trade journals advertises the outstanding need of the business world. The problem that confronts business today is to make the millions of striking buyers comprising the general public, both willing and able to buy in such volume that business can go ahead. In order to assist as much as possible in this consummation, THE LITERARY DIGEST has gathered hundreds of opinions from the trade journals of the country. The editors of these publications were asked to send in "editorials or articles, giving advice or hints to manufacturers or business men that will help stimulate business, start the wheels turning, and move the goods, or telling of methods that have actually been tried and have proved successful." Responses came in by the hundred and in THE DIGEST this week, March 26th, the leading article consists of a presentation and digest of these answers. They range from a clever little ad, "guaranteed to sell more paint," to a philosophical consideration of the whole American area of depression, connecting it with similar world-wide phenomena, and indicating that in business, as in war, the world must be considered as a unit.

Other helpful and interesting news-features in this number of THE DIGEST are:

A New Leak in the Prohibition Dam

"John Barleycorn is a hard guy" announces the Baltimore American; "every month or two he kicks the lid off his coffin and grins in the faces of his executioners."

The Railroad Wage Cut
Shipping Board Heads Exonerated
Home Rule for Ulster
South Africa's Vote Against Secession
To Let the Unions Boss the Jobs
"The Four Horsemen" Ride on the Screen
What College Students Don't Know
What the Red Cross Is Doing
Lansing's Disagreement With Wilson
Best of the Current Poetry
The Colombia Rumpus Up Again
The Farmers' Bank Rescued
France Across the Rhine
The Attack on the World's Highest Peak
Court Blunders in Patent Cases
Our New "Bootlegging Fiction"
Why the Pope Banned the Y. M. C. A.
A Call For An Unpaid Clergy
Chicago's "Kid" Police Chief—and His Crime Cure
Topics of the Day

Many Interesting Illustrations and Cartoons

March 26th Number on Sale Today at All Newsdealers

'Tis a Mark of Distinction to Be a Reader of The Literary Digest

The Literary Digest

FUNK & WAGNALLS COMPANY (Publishers of the Famous NEW Standard Dictionary), NEW YORK

Sherlock Holmes Stories

Copyright, 1921, by Harper & Bros. Published by special arrangement with The McClure Newspaper Syndicate.

The Adventure of the Empty House

PART ONE

It was in the Spring of the year 1894 that all London was interested, and the fashionable world dismayed, by the murder of the Honorable Ronald Adair under most unusual and inexplicable circumstances. The public has already learned those particulars of the crime which came out in the police investigation, but a good deal was suppressed upon that occasion, since the case for the prosecution was so overwhelmingly strong that it was not necessary to bring forward all the facts. Only now, at the end of nearly ten years, am I allowed to supply those missing links which make up the whole of that remarkable chain. The crime was of interest in itself, but that interest was as nothing to me compared to the inconceivable sequel, which afforded me the greatest shock and surprise of any event in my adventurous life. Even now, after this long interval, I find myself thrilling as I think of it, and feeling once more that sudden flood of joy, amazement and incredulity which utterly submerged my mind. Let me say to that public, which has shown some interest in those glimpses which I have occasionally given them of the thoughts and actions of a remarkable man, that they are not to blame me if I have not shared my knowledge with them, for I should have considered it my first duty to have done so, had I not been barred by a positive prohibition from his own lips, which was only withdrawn upon the third of last month.

It can be imagined that my close intimacy with Sherlock Holmes had interested me deeply in crime, and that after his disappearance I never failed to read with care the various problems which came before the public. And I even attempted more than once, for my own private satisfaction, to employ his methods in their solution, though with indifferent success. There was none, however, which appealed to me like this tragedy of Ronald Adair. As I read the evidence at the inquest, which led up to the verdict of wilful murder against some person or persons unknown, I had realized more clearly than I had ever done the loss sustained by the death of Sherlock Holmes. There were points about this strange business which would, I was sure, have specially appealed to him, and the efforts of the police would have been supplemented, or more probably anticipated, by the trained observation and alert mind of the first criminal agent in Europe. All day, as I drove upon my round, I turned over the case in my mind, and found no explanation which appeared to me to be adequate. At the risk of telling a twice-told tale, I will recapitulate the facts as they were known to the public at the conclusion of the inquest.

The Honorable Ronald Adair was the second son of the Earl of Maynooth, at that time governor of one of the Australian colonies. Adair's mother had returned from Australia to undergo the operation for cataract, and she, her son Ronald, and her daughter Hilda, were living together at 427 Park Lane. The youth moved in the best society—had, so far as was known, no enemies, and no particular vices. He had been engaged to Miss Edith Woodley, of Carstairs, but the engagement had been broken off by mutual consent some months before, and there was no sign that it had left any very profound feeling behind it. For the rest the man's life moved in a narrow and conventional circle, for his habits were quiet and his nature unemotional. Yet it was upon this easy-going young aristocrat that death came, in most strange and unexpected form, between the hours of ten and eleven-twenty on the night of March 30, 1894.

Ronald Adair was fond of cards—playing continually, but never for such stakes as would hurt him. He was a member of the Baldwin, the Cavendish and the Bagatelle card clubs. It was shown that, after dinner on the day of his death, he had played a rubber of whist at the latter club. He had also played there on the afternoon. The evidence of those who had played with him—Mr. Murray, Sir John Hardy, and Colonel Moran—showed that the game was whist, and that there was a fairly equal fall of the cards. Adair might have lost five pounds, but not more. His fortune was a considerable one, and such a loss would not in any way affect him. He had played nearly every day at one club or other, but he was a cautious player, and usually rose a winner. It came out in evidence that, in partnership with Colonel Moran, he had actually won as much as four hundred and twenty pounds in a sitting, some weeks before, from Godfrey Milner and Lord Balmoral. So much for his recent history as it came out at the inquest.

On the evening of the crime he returned from the club exactly at ten. His mother and sister were out spending the evening with a relation. The servant deposed that she heard him enter the front room on the second floor, generally used as his sitting-room. She had lit a fire there and as it smoked she had opened the window. No sound was heard from the room until eleven-twenty, the hour of the return of Lady Maynooth and her daughter. Desiring to say good-night, she attempted to enter her son's room. The door was locked on the inside, and no answer could be got to their cries and knocking. Help was obtained, and the door forced. The unfortunate young man was found lying near the table. His head had been horribly mutilated by an expanding revolver bullet, but no weapon of any sort was to be found in the room. On the table lay two banknotes for ten pounds each and seventeen pounds ten in silver and gold, the money arranged in little piles of varying amounts. There were some figures also upon a sheet of paper, with the names of some club friends opposite to them, from which it was conjectured that before his death he was endeavoring to make out his losses or winnings at cards.

A minute examination of the circumstances served only to make the case more complex. In the first place, no reason could be given why the young man should have fastened the door upon the inside. There was the possibility that the murderer had done this, and had afterwards escaped through the window. The drop was at least twenty feet, however, and a bed of crocuses in full bloom lay beneath. Neither the flowers nor the earth showed any sign of having been disturbed, nor were there any marks upon the narrow strip of grass which separated the house from the road. Apparently, therefore, it was the young man himself who had fastened the door. But how did he come by his death? No one could have climbed up to the window without leaving traces. Suppose a man had fired through the window, he would indeed be a remarkable shot who could with a revolver inflict so deadly a wound. Again, Park Lane is a frequented thoroughfare; there is a cabstand within a hundred yards of the house. No one had heard a shot. And yet there was the dead man, and there the revolver bullet, which had mushroomed out as soft-nosed bullets will, and so inflicted a wound which must have caused instantaneous death. Such were the circumstances of the Park Lane Mystery, which were further complicated by entire absence of motive, since, as I have said, young Adair was not known to have any enemy, and no attempt had been made to remove the money or valuables or money in the room.

All day I turned these facts over in my mind, endeavoring to hit upon some theory which could reconcile them all, and to find that line of least resistance which my poor friend had declared to be the starting-point of every investigation. I confess that I made little progress. In the evening I strolled across the park, and found myself about six o'clock at the Oxford Street end of Park Lane. A group of loafers upon the pavements, all staring up at a particular window, directed me to the house which I had come to see. A tall, thin man with colored glasses, whom I strongly suspected of being a plain-clothes detective, was pointing out some theory of his own, while the others crowded round to listen to what he said. I got as near him as I could, but his observations seemed to me to be absurd, so I withdrew again in some disgust. As I did so I struck against an elderly, deformed man, who had been behind me, and I knocked down several books which he was carrying. I remember that as I picked them up, I observed the title of one of them, "The Origin of Tree Worship," and it struck me that the fellow must be some poor bibliophile, who, either as a trade or as a hobby, was a collector of obscure volumes. I endeavored to apologize for the accident, but it was evident that these books which I had so unfortunately maltreated were very precious objects in the eyes of their owner. With a snarl of contempt he turned upon his heel, and I saw his curved back and white side-whiskers disappear among the throng.

TOMORROW — THE MYSTERY OF THE EMPTY HOUSE, CONTINUED.

If the earth had a perfectly liquid core, covered with a crust, we would have no tides at all.

"Saved!"

HEINZ OVEN BAKED BEANS

Just a few minutes to have a delicious, perfectly prepared hot meal on the table! The *work* has all been done for you in the spotless Heinz kitchens.

BAKED in Real Ovens

Heinz Oven Baked Beans, have that good-tasting, unmistakable *bean* flavor and that natural bean nutriment which *real oven baking* gives.

Try them all

HEINZ Baked Beans with Pork and Tomato Sauce
HEINZ Baked Pork and Beans (without Tomato Sauce) Boston style
HEINZ Baked Beans in Tomato Sauce without Meat (Vegetarian)
HEINZ Baked Red Kidney Beans

One of the 57 Varieties

All Heinz goods sold in Canada are packed in Canada

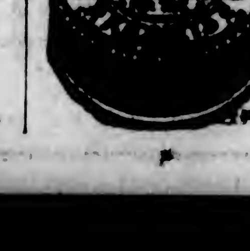

BIG STORE EQUIPPED WITH SERVICE AS AIM

Every Ultra Modern Convenience for Shoppers Will Be Found in Hudson's Bay New Establishment

In an interview yesterday afternoon with a Colonist representative, Mr. Burbidge, who is spending a few days in the capital to meet and discuss with architects the final details concerning the new Hudson's Bay store on Douglas Street, briefly outlined the company's plans which will make the Victoria branch of the Hudson's Bay Stores one of the most modern and completely equipped department stores on the continent.

Work of completing the building has been in progress since September last, and, while there are yet many things to be done, excellent progress is being made, and there need be no doubt that everything will not be completed in ample time to enable the store to be opened in August, as planned by the company. The building is constructed along the most modern lines, it being fireproof throughout, the construction being entirely of concrete and steel, and, besides the usual fire escapes and firedoors, a sprinkler system has been installed throughout. Thus it will be seen that it is practically impossible for a serious fire to take place in the building, and the safety of the public has been carefully considered and provided for. The ventilation of the store will be also of the best, a complete ventilating plant having been installed which will provide for pure, fresh air all through the building, the air being washed every three minutes as it passes into the building. Two large fan rooms containing power-driven fans will keep the air always in circulation. The lighting and heating arrangements have been amply taken care of, a modern heating and generating plant being situated in the basement for this purpose. Three passenger elevators and two freight elevators have been provided to serve all four floors, and parcels for delivery will be quickly handled by means of a spiral conveyer which transports packages from any floor direct to the shipping room in the basement, where they will be placed in bins ready for delivery to customers through the medium of the fleet of motor delivery vans which will be provided.

Best and Quickest Service

The company is aiming to give the very best and quickest of service to its customers and the store is being equipped throughout to this end. A large number of cash registers, electrically operated, and weighing scales, are being provided, so that no delays will be necessary, and the customer in haste will be able to make his or her purchase in the shortest possible time. Intercommunicating telephones are being installed in each department and three public 'phones will be situated on the second floor for the use of the public. A postoffice, telegraph office, transfer and complaint office will be provided on the mezzanine floor for those having need of such facilities. A beautifully equipped and furnished rest-room, with hospital attached, will be provided for ladies on the second floor, where those feeling fatigued may rest in comfort and peruse the latest periodicals and papers.

Over forty different departments will be housed under this one roof, and the merchandise to stock these will be of the highest quality, in keeping with the high standard carried by the company throughout their stores in the West, every effort being put forth to give the public the lowest price in an endeavor to reduce the cost of living. Preference will be given to British goods, and several buyers are now in Great Britain and Europe purchasing the best direct from the manufacturers. The basement of the store will be given over to groceries, candies, hardware and china, and a grocery order room is being equipped so that those unable to come to the store will be able to order their household requirements over the telephone.

The Main Floor

The main floor will be devoted to dress goods, silks, neckwear, gloves, hosiery, leather goods, jewelry, ribbons, notions, drugs and toilet articles, boys' and men's furnishings and clothing, boots and shoes, and many other departments, all of which will be stocked to the satisfaction of the taste of everyone. Department signs and direction boards will be posted at convenient spots, so that customers will have no difficulty in finding their way about.

Probably the most interesting floor, for the fair sex, at any rate, will be the second, which will be devoted entirely to supplying their needs, as every article of feminine apparel will be able to be purchased here. The floor will be most beautifully furnished throughout, all of the fixtures being of solid mahogany and the floor completely carpeted. Some idea of the floor space provided in the building will be obtained when it is realized that it will take over 2,000 square feet of carpet to cover this floor.

At one end of the mezzanine floor a fully stocked circulating library is being provided, where the very latest fiction may be obtained, and at the other end of this floor the art needlework department and ladies' hairdressing parlors will be placed. The hairdressing parlors will be the most modern and comfortable in the city, where milady will be able to have her coiffure arranged in the latest of fashions by competent attendants.

The third floor will be devoted to carpets and draperies for the home, and, in addition, an Oriental rug department, where the most beautiful rugs from the Far East will be on sale. The reserve stock rooms are also being installed on this floor, this central position being chosen so that all departments may be served with the least possible delay.

Luxurious Restaurant

The feature of the fourth floor will be the comfortable and luxurious restaurant, which will have a seating capacity of two hundred, and where customers will be able to enjoy a well-cooked lunch or entertain their friends to tea and at the same time obtain a magnificent view of the city and its surroundings. Adjoining the restaurant is the kitchen, which is being equipped with the most modern cooking conveniences, and which is large enough to provide meals for twice or three times the capacity of the restaurant. The offices will also be situated on this floor and have been so arranged to facilitate the large amount of work which requires to be done to run a store of this size and magnificence.

The comfort of the large staff which will be employed has also not been overlooked, as large cloak rooms have been provided, and an employees' rest-room is being installed to provide rest for the tired salesclerk.

It can be seen from the above that, on the opening day in August next, one of the most modern and complete department stores will be at the service of the citizens of Victoria, and the future of the city can be truly seen, being foretold, as it is, by the decision of the Hudson's Bay Company to construct and open such a store at the present time.

OLD BELLS

The oldest Japanese gong extant dates from 1270. Some of the Japanese and Chinese bells and gongs are ornamented with buttons representing the sacred snails of Buddha, for once when the prophet was deep in his studies out in a garden, he did not notice the sun beating hotly upon his unprotected head. So the snails, to shield him from the sunstroke, crawled up and covered his head. Interesting are the jingle bells used by Japanese newsboys. They are worn at the hip, attached to the sash. As the boys run about they do not cry their papers, but the loud sounding of these bells announce their "extrys." There is the Evangeline bell, a brass ship's bell with an iron yoke. It was taken from one of the transports which was sent out from Boston in 1755 to convey 7,000 Arcadians from Nova Scotia to Maryland, Virginia and the Carolinas. These were "Evangeline's" people. This bell lay at the bottom of the sea with the wrecked vessel for nearly a century. Among the copies there is a facsimile of the famous "Big Ben," the largest clock tower bell in the world. A bell from the leper settlement of Molokai, in the Hawaiian Islands, hung in the church where Father Damien ministered to those alive in death.—London Graphic.

"Force, Force Without Stint"

This question of reparation has been a burning one ever since the armistice. Germany has never expressed sorrow for her wickedness. She has never admitted that she was defeated. She has spent her time in protesting her inability to meet the comparatively moderate demands of the representatives of the Allies. Her counter-propositions made at the London conference are far from satisfactory. The decision, therefore, of the Reparations Commission to apply the penalties for non-fulfilment of requirements is fully justified. Indeed, there was nothing else to do. The sooner Germany stops whining, faces the inevitable and gets down to work the sooner will her troubles disappear. She understands just one thing—force. And force alone will bring her to her senses.—Philadelphia Inquirer.

Fire in Montreal

MONTREAL, March 28.—The combined warehouse and machine shop of the Record Foundry and Machinery Co. was destroyed by fire this afternoon, believed to have been started by sparks from the casting-shop chimney. Damage amounted to $80,000.

Hamilton Photoplay Company

HAMILTON, Ont., March 28.—A company has been organized to produce photoplays here for distribution throughout the British Empire. The company has taken out a Dominion charter and is capitalized at $1,500,000. Canadian and United States financiers are said to be interested.

Moose Jaw Liberals

MOOSE JAW, March 28.—A convention of the Liberals of the Federal constituency of Moose Jaw has been called for April 12 for the purpose of considering the nomination of a candidate. Hon J. A. Calder was the Unionist candidate for this constituency and is the sitting member.

Rockslide on G. T. Pacific

PRINCE GEORGE, B. C., March 28.—Owing to a big rockslide west of Terrace, B. C., the G. T. P. passenger train from Prince Rupert is now twenty-four hours late. The slide is 150 feet long and about 30 feet wide.

Motor Accident Fatalities

ASTORIA, Ore., March 28.—Three lives were lost near here today when an automobile, carrying a party of five, ran off the Columbia Highway near here and dropped bottom up in a creek bottom. The steering gear gave way. An 18-months'-old baby escaped unhurt.

The four-eyed fish of the Gulf Stream is a parasite hunter, going for its prey into the mouths of larger fishes which remain perfectly still while the parasite is being removed.

CORNS

Lift Off with Fingers

Doesn't hurt a bit! Drop a little "Freezone" on an aching corn, instantly that corn stops hurting, then shortly you lift it right off with fingers. Truly!

Your druggist sells a tiny bottle of "Freezone" for a few cents, sufficient to remove every hard corn, soft corn, or corn between the toes, and the calluses, without soreness or irritation. (Advt.)

King of Spain Recovers

MADRID, March 28.—King Alfonso is entirely recovered from his recent indisposition and held a conference today with the Premier and other ministers relating to the opening of Parliament.

Veteran Fireman Drops Dead

AMHERST, N.S., March 28.—On his way to answer an alarm call, W. S. Tower, for 30 years a member of the local fire brigade, dropped dead yesterday from heart disease.

Seeding in Ontario

BELLEVILLE, Ont., March 28.—The earliest sewing of grain in this district is reported from Sydney township. On Saturday, G. A. Ketcheson planted oats. Plowing has been in progress during the week.

HAVANA, March 28. — Joseph Rodrigues, a leading financier and millionaire, committed suicide today by hanging. He was credited with having been a heavy loser as the result of the financial crisis in Cuba.

Hear the Columbia Grafonola and these new Records at

WEILER BROS LIMITED

Government Street, Opposite Post Office

Complete April List Now on Sale

Columbia Records

Song Hits

O-H-I-O (O-My-O!)	Al Jolson	A-3361	$1.00
I Want to Go to the Land Where the Sweet Daddies Grow	Van and Schenck		
Look for the Silver Lining—From *Sally*	Marion Harris	A-3367	$1.00
I'm Gonna Do It If I Like It	Marion Harris		
Why Worry—From *Her Family Tree*	Nora Bayes	A-3360	$1.00
Just Snap Your Fingers at Care—From *The Greenwich Village Follies*	Nora Bayes		
My Last Dollar	Bert Williams	A-3356	$1.00
I'm Gonna Quit Saturday	Bert Williams		
Crazy Blues	Mary Stafford and Her Jazz Band	A-3365	$1.00
Royal Garden Blues	Mary Stafford and Her Jazz Band		
Rose of My Heart	Samuel Ash	A-3363	$1.00
Beautiful Hawaii	Campbell and Burr		
A Southern Lullaby	Barbara Maurel	A-3355	$1.00
Mammy Dear	Barbara Maurel		

Dance Records

Bright Eyes—Fox-Trot	The Leo F. Reisman Orch.	A-3366	$1.00
Love Bird—Fox-Trot	The Leo F. Reisman Orch.		
Rosie—Medley Fox-Trot	Yerkes Jazarimba Orch.	A-3364	$1.00
You Oughta See My Baby	Yerkes Jazarimba Orch.		
Humming—Fox-Trot	The Happy Six	A-3358	$1.00
Now and Then—Fox-Trot	The Happy Six		
Remember Me—Fox-Trot	Paul Biese Trio	A-3359	$1.00
Happy Hottentot—Song Fox-Trot	Paul Biese Trio and Frank Crumit		
Down the Trail to Home, Sweet Home—Waltz	Yerkes Jazarimba Orchestra	A-6180	$1.65
Dearest One—Medley Waltz	Prince's Dance Orch.		
Song of Sadness—Argentine Tango	Orquesta Argentina	E-4959	$1.00
Delfos—Waltz	Orquesta Argentina		

Instrumental Music

Largo (Handel)	Pablo Casals	49902	$1.50
Serenade (Schubert-Elman)	Toscha Seidel	49455	$1.50

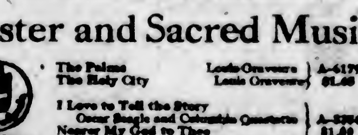

Easter and Sacred Music

The Palms	Louis Graveure	A-6179	$1.65
The Holy City	Louis Graveure		
I Love to Tell the Story	Oscar Seagle and Columbia Quartette	A-3354	$1.00
Nearer My God to Thee	Oscar Seagle and Columbia Quartette		

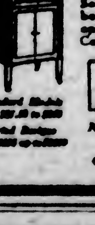

An Easter-time gift of Columbia Records will bring lasting pleasure to your family and friends. Send this musical remembrance in the Columbia beautiful Easter Record Gift Envelopes, with appropriate verse and decorations. Sold by Columbia dealers.

New Process Columbia Records: Individually inspected. Durable, delightful, dependable, accurate to song detail.

Standard Models from [illegible] to [illegible]. Period Designs from [illegible] up to [illegible]

New Columbia Records on Sale at all Columbia Dealers the 20th of Every Month.

COLUMBIA GRAPHOPHONE COMPANY, Toronto

162

KENT'S EDISON STORE

Columbia Dealers With the Most Central Location

Phone 3449 — 1004 Government Street

Important Notices, Employment, Business and Professional Directory, Wants, Etc.

The Daily Colonist

INDEX TO CLASSIFIED ADVERTISEMENTS

For the convenience of those who wish to refer to any special advertisement in the Classified Columns the following list has been alphabetically arranged, and each classification furnished with a number, as:

ANNOUNCEMENTS 1
MALE HELP WANTED 2
TEACHERS WANTED 32

The numbers shown at the right side of each heading appear in consecutive order in the columns. The alphabetical arrangement is not consecutive.

Acreage—For Sale
Acreage—For Rent
Acreage—Wanted
Agents Wanted
Announcements
Autos for Hire
Automobiles
Business Chances
Billiards and Pool
Boats and Launches
Business Directory
Cycles and Motorcycles
Church Notices
Dancing
Dressmaking
Educational
Farms for Rent
Farms for Sale
Farms Wanted
Flats and Apartments to Rent
For Sale—Miscellaneous
Furnished Rooms Wanted
Furnished Rooms to Rent
Financial
Houses for Sale
Hotel Directory
Housekeeping Rooms to Rent
Lost and Found
Music
Miscellaneous
Money to Loan
Personal
Professional Directory
Property for Sale
Property Wanted
Poultry and Livestock
Room and Board
Room and Board Wanted
Summer Resorts
Societies and Lodges
Situation Wanted—Male
Situation Wanted—Female
To Rent—Houses
To Rent—Furnished Houses
To Rent—Miscellaneous
To Exchange
To Lease
Teachers Wanted
Timber Brokers
Wanted—Male Help
Wanted—Female Help
Wanted to Rent—Farms
Wanted to Rent—Acreage
Wanted to Rent—Flats and Apartments
Wanted to Rent—Houses
Wanted to Rent—Furnished Houses
Wanted to Rent—Miscellaneous
Wanted—Miscellaneous
Wanted—Housekeeping Rooms
Wanted to Buy—Houses
Wanted to Borrow

CLASSIFIED ADVERTISING RATES

One and one-half cents a word each insertion, nine cents a word a week, with a minimum of 12 words; cash with order. No advertisement accepted for less than twenty-five cents.

Marriage, death and funeral notices, per insertion, $2.00. Birth notices, $1.00. Business or Professional Cards, of four lines or under, $5.00 per month. Additional space at $1.25 per line per month.

No advertisement charged to account for less than $2.00. Phone 11.

BIRTHS, MARRIAGES, DEATHS

BIRTHS

HINCKS—On Easter Sunday, March 27, at St. Joseph's Hospital, to the wife of H. A. Hincks, Langford, B.C., a son.

ROSS—To Mr. and Mrs. A. S. Ross, 816 Dugamuir Road, March 26th, 1921, at the Victoria Private Hospital, a son.

MARRIAGE

MORESBY-FORBES—On Monday, March 28th, at St. Andrew's Presbyterian Church, by the Rev. W. L. Clay, Annie Fairweather Forbes to William Charles Moresby.

DEATHS

GLEN—At Edinburgh, Scotland, on March 26th, 1921, Helen Arthur, widow of William Glen, and beloved mother of Mrs. Kean, 1801 Rudlin St. Deeply mourned. (By cable.)

GIBBS—At Parksville, March 27, Clara Maud, beloved wife of S. H. Gibbs.

JAFFREY—On March 28, 1920, at St. Joseph's Hospital, Victoria, B.C., Isabella, widow of William Jaffrey, of Logie-Buchan, Aberdeenshire, Scotland, aged 73 years; born at Logie-Buchan, Scotland. Deceased has been a resident of Victoria for the past 13 years, and resided with her daughter, Mrs. Reginald Hayward, 2110 Oak Bay Avenue.

The remains are reposing at the B. C. Funeral Chapel, from whence the funeral will take place on Wednesday, at 2:15 o'clock, where service will be held. Interment will be made in Ross Bay Cemetery.

CARD OF THANKS

The executors of the late Mrs. Elizabeth Sellers desire to express their thanks to the many friends of the deceased for their kindness to her in her illness, and for the beautiful floral tributes sent at the time of her funeral.

CARD OF THANKS

Mr. Mills and family wish to thank their many friends for their sympathy and kindness shown them in their recent sad bereavement.

CARD OF THANKS

Mr. J. C. Browne and family wish to convey their sincere thanks to the many friends for their kindness and expressions of sympathy shown them in their recent sad bereavement.

FUNERAL DIRECTOR

SANDS FUNERAL FURNISHING CO.

We have at your service the most complete stock of funeral furnishings obtainable, and our motor equipment excels any other in this city. Licensed embalmers. Lady assistant.

Phones: Office, 3306; Res., 6035 and 7063L. 1612 Quadra Street

ANNOUNCEMENTS 1

CALEDONIA dance every Saturday evening, Caledonia Hall, View Street, 8:30. Wallace's five-piece orchestra. Beginners' classes, 7 to 8, 25c.

COURT Triumph A.O.F. will hold Whist Drive and Dance in Foresters' Hall, Wednesday, March 30th. Eight good prizes. Admission to Whist Drive, 25c; Dance, gentlemen 50c, ladies 25c. Refreshments served and other novelties.

LOYAL Order of Moose—Don't miss the Moose "Krazy Kostum" dance in the K. of P. Hall, on Thursday, March 31. Ten tombola prizes. Not a masquerade, no masks, just wear the most foolish costume possible. Dancing 8:30 to 12:30. Wallace's orchestra. Gentlemen, 75c; ladies, 50c. Whist drive as usual, 3 p.m., good prizes, admission 25c. Refreshments. Come and act Krazy for once.

LODGE Princess Alexandra, D.O.E., will hold rummage sale, Tuesday, March 29, 9:30, at 2213 Douglas Street. Friends leave parcels Monday, 28th, 2:30.

MILITARY "500," Past Noble Grand's Club, I.O.O.F., in Odd Fellows' large hall, Douglas Street, on Tuesday, March 29th, at 8:30 p.m. Tickets 35 cents, scrip prizes.

NEXT of Kin Association—Special meeting, Tuesday, 29th, at 8:45 p.m., in office of Mrs. A. Wicks, Brown Block, Broad Street.

NOVELTY dance, Trades Hall, Easter Monday night. Gents, 75c; ladies free.

ON April 5, under the auspices of the Ladies' Auxiliary to the Veterans of France, Sidney, there will be a children's fancy dress dance. Prizes will be awarded, as follows: For the best dressed girl; for the best dressed boy; for the best comic; for the best original costume. Children are asked to bring cake, milk, or sandwiches; supper to be served at 8 p.m. Dancing from 6 to 9, for children, and grown-ups from 9 to 1. Admission: Children, 15c; parents, 25c.

PRINCESS Patricia, Daughters of St. George, military 500 followed by a dance, Odd Fellows' Hall, Douglas Street, Thursday, 8:30. Admission 25c. Good prizes.

RETAIL Clerks' whist drive as usual on Tuesday, 8:30 p.m., large hall, 1218 Broad Street, 25c.

SCOTCH concert and dance at Caledonia Hall, on Tuesday, March 29, at 8 p.m., under the auspices of the Scottish Societies. Wallace's orchestra. Refreshments. Tickets: Ladies, 25c; gentlemen, 50c.

ST. MARK'S sale of work, advertised for the 30th instant, postponed till further notice.

THEOSOPHICAL SOCIETY, 101 Union Bank Building. Public meetings, Sunday and Friday, at 8 p.m. Library daily, 3 to 5 p.m.

THE Ladies' Auxiliary to G.W.V.A. are holding a dance at Trades Hall, Broad St., Friday, April 1. Tickets 50c, including refreshments. Dancing 9 till 12. Good music.

ANNOUNCEMENTS 1 (Continued)

VETERANS of France Social and Dance on Tuesday, 29th March, at 8:15 p.m., in Club Rooms, Douglas Street. Admission, gentlemen 50 cents, ladies 25 cents. Refreshments.

WOMEN'S Auxiliary to G.W.V.A. will hold a whist drive, clubrooms, Fort Street, March 30, 8:30. Admission 25c.

WANTED—MALE HELP 2

CLOTHING Traveler—Traveler wanted with first-class connection for British Columbia Province, to represent a line of high-grade boys' and juvenile clothing. Apply to The Prince Clothing Co., P.O. Box 695, Cornwall, Ont.

CONTRACTOR requires man with initiative and ability as outside representative, on terms to be mutually arranged. Technical knowledge immaterial, but experience in interviewing the public essential. Box 7786, Colonist.

COURSE FOR MARINERS, also STEAM ENGINEERS
International Correspondence Schools
1007 Government St. Canadian, Ltd

GOOD wages for home work—We need you to make socks on the fast, easily-learned Auto Knitter; experience unnecessary; distance immaterial; positively no canvassing; yarn supplied. Particulars, 3c stamp, Dept. 22C, Auto Knitter Co., Toronto.

MAKE money at home—$15 to $60 paid weekly for your spare time writing showcards for us. No canvassing. We instruct and supply you with work. West-Angus Showcard Service, 67 A1 Colborne Street, Toronto.

SMART boy, with wheel, wanted. Central Fish Market, Johnson Street.

TRACTOR operators and automobile mechanics, tire repair men, battery and ignition experts, will be in greater demand this year than ever before. Six or eight weeks' time will prepare you. Call or write for information. Day and night classes.

HEMPHILL AUTO & TRACTOR SCHOOL
Victoria School: Blanshard and Fisgard Streets

WANTED Salesman—A self respecting salesman whose ambition is beyond his present occupation might find more congenial employment with us, and at the same time double his income. We require a man of clean character, sound in mind and body, of strong personality, who would appreciate a life position with a fast growing concern where industry would be rewarded with far above average earnings. Married man preferred. Apply to G. A. L. Bliss, over Royal Bank Bldg, Government Street, Room 3.

WANTED—A good farm hand to drive 4 horses. J. G. McKay, Phone F6 Keating.

WANTED—Smart boy, with bicycle. Apply H. J. Holman, 785 View St.

WANTED—Handy man for farm. Apply Goldstream P.O.

WANTED—Men to clear land, by contract. Box 7642, Colonist.

WANTED by the Anyox Community League—A welfare manager; must be trained in industrial welfare work. Apply to Acting-Secretary, Anyox Community League, stating experience and salary in first letter, with references. Applications must be in by April 14th.

WANTED—A gentleman to act as choir leader for St. Columba Presbyterian Church. Apply by letter, stating the salary required, and qualifications, to Rev. T. McConnell, 1060 Foul Bay Road.

WANTED—FEMALE HELP 3

BE a story writer! Turn your ideas into dollars. We teach you at home under an expert. One student earned $300 while studying. We sell your stories and articles. See our books on amateur and professional photography. Write 401 B.C. Perm. Loan Bldg. Shaw Correspondence School.

CAPABLE general help wanted accustomed to children. Mrs. Eastman, R. M. D. 1, Duncan.

CAPABLE girl for house. 1000 Deal St., Oak Bay. Phone 4635R.

EXPERIENCED governess, immediately, to take charge of two girls, eight and ten years. Comfortable home in country. Apply to Mrs. J. V. Norman Williams, Westholme P. O., V. I., B. C.

FIRST-CLASS stenographer and typewriter, must be able to take complete charge of follow-up system in selling land by mail; good knowledge of composition essential. Only those able to stand rigid test need apply. Box 7737, Colonist.

GIRL as housemaid. Phone 6483, after nine.

LADY help wanted for middle of April; must be fond of children and country. Mrs. Lodington Smith, Parksville, V.I.

STENOGRAPHERS—Employment department, free service. Come and register. United Typewriter Co., Ltd., 732 Fort St. Phone 4798.

WANTED—Thoroughly experienced cook-general, family of three, in small modern labor-saving house, good wages; references required. Phone 2873, Mrs. Norman Yarrow, after 7 p.m.

WANTED—An experienced head waitress. Apply Dominion Hotel.

WANTED—Intelligent girl for dressmaking. Apply Miss Kirkwood, 501 Campbell Building.

WANTED—A housekeeper for a single gentleman. Apply Box 7760, Colonist.

WANTED—Waitress, experienced. Holley's Restaurant, 628 Fort Street.

WANTED—Ten lady music students for Monday evening, April 4th, Kathleen Parlow violin recital at Empress ballroom. Apply Fletcher Bros.' Music Store, Thursday, March 31st, between four and six.

WANTED—A reliable girl. Apply 11 Cook Street.

WANTED—A household help who can do plain cooking. Apply 631 Superior St.

WANTED—Strong girl as mother's help. Apply 2819 Grahame Street.

WANTED—Waitress. 616 Trounce Alley.

WANTED—A lady as partner, one with business experience; small capital required; references exchanged. Box 7668, Colonist.

WIDOWER wants housekeeper, three children, eldest eleven years. Box 7930, Colonist.

WANTED—A refined lady's help, thoroughly capable, and to help with two small children, no rough work or washing; good salary. Apply 416 Simcoe Street, Phone 6134.

YOUNG girl, to help with housework and children, daily; good wages to suitable girl. Apply Box 7641, Colonist.

YOUNG girl as housemaid. Phone 6433, after 10 o'clock.

SITUATIONS WANTED—MALE 4

ENGINEER wishes position as engineer and millwright in mill, or engineering work of any kind. State wages. Address A.R.B., engineer, Bonsall Creek Lumber Co., Westholme, B. C.

PRACTICAL farmer (married, no children), from Scotland, desires work. Could manage farm. Box 6791, Colonist.

SCOTCH shepherd, experienced lamber and stockman, married, reliable. Phone 5007L. Box 7930, Colonist.

SITUATIONS WANTED—FEMALE 5

DAY work wanted. Phone 2222R.

EXPERIENCED nursemaid desires position, half days. Phone 3286L.

GIRL wants cleaning, $3, carfare. Box 5365, Colonist.

MATERNITY nurse or visiting nurse, Mrs. McKenzie, 1737 Second Street.

TRAINED nurse, returning England, would undertake care of invalid or children for fare or part. Phone 6852R.

TWO friends, refined, would like position in the same house as nurse and cook or house-parlor-maid. Box 7791, Colonist.

WIDOW wishes position housekeeping or store, where boy 3 years no objection; go anywhere. Phone 6026X.

YOUNG woman with five years' banking experience, wishes position in bank or office; good references. Box 7664, Colonist.

YOUNG woman desiring to return to England will give services as maid or nursemaid for passage. Box 7135, Colonist.

EDUCATIONAL 6

CRANLEIGH House School for Boys. Next term starts April 5th. Phone 6464.

ENGINEERS instructed for examinations. W. G. Winterburn, M.I.N.A., 501 Central Building, Victoria, B.C.

EDUCATIONAL 6 (Continued)

CLOSEBURN School, Kamloops, for girls and boys under ten, in 16 acres of ground; healthy climate. First-class English education. Particulars from principal, Mrs. Noel G. Harper. Term commences April 6.

MISS E. Smith, experienced English teacher and coach, has vacancies in her classes for girls; usual subjects, music, singing, etc. 1176 Fort Street, 3667R.

PRIVATE tuition by experienced teacher in school subjects for backward students, or cases of neglected education. Studio, Sweeney & McConnell Bldg., Langley Street.

QUEEN Margaret's School Duncan—Miss Denny and Miss Geoghegan, B.A. Boarding and day school for girls. Summer term commences April 4, 1921. Terms on application.

PRIVATE lessons in public and high school subjects. 323 Central Building.

SHORTHAND SCHOOL, 1011 Government Street. Shorthand, typewriting, bookkeeping thoroughly taught; graduates filling good positions. A. E. McMillan, principal. Phone 374.

MUSIC 7

CANADIAN CONSERVATORY OF MUSIC
LARGEST musical institution in Western Canada; examinations held, diplomas and medals awarded; branch, 707½ Yates St., Victoria, B.C. Phones 1366 and 5370R.

ART of singing, correctly produced tone, correct pronunciation, distinct enunciation. Mrs. I. Walsh Nasmith, Studio, 1604 Sutlej Street. Phone 1666.

DOMINION Academy Music, Fort and Cook, Madame Webb, L.S.M., 331 R.A.M. successes, 16 last year. Phone 1031.

VIOLIN

EXPERIENCED violinist and teacher. Mrs. Heatherbell, member A. F. of M. Studio 1010 Langley Street.

ERNEST SEMPLE, violinist and teacher, 1200 Mitchell Street. Phone 8747.

MISS Eleanora Barfoot, L.R.A.M., A.H.C.T.L., piano, harp, theory. 914 Oliver Street, Oak Bay.

MISS Collingridge, A.R.C.M., A.T.C.L., experienced teacher of pianoforte, singing, theory, musical appreciation. 622 Blanshard Street.

PIANOFORTE

MRS. E. SEMPLE—Pianist and experienced teacher of piano; pupils prepared for examination if desired. 1200 Mitchell Street. Phone 8747.

MISS Ina H. Gordon, teacher of piano and violin. 608 Blanshard Street.

NORMAN Buckle, piano tuition, beginners. 2120 McLaren Avenue, Shoal Bay. Phone 5751R1.

UKULELE and Hawaiian steel guitar taught to play in six to twelve weeks. Phone 5833O for appointment.

VIOLONCELLO—Vacancy for few pupils. Mr. Frank Balegno, 318 Princess Ave. Expert bow rehairing. Phone 6253R.

DRESSMAKING 9

ALTERATIONS, remodeling children's clothes; furs altered. Phone 2670L.

COMPETENT dressmaker, day and evening gowns and remodelling. Would work by the day if desired. Phone 6867R1.

DRESSMAKING—Blouses, kimonos and alterations promptly done. Room 12, 707½ Yates Street.

DRESSMAKING—Ladies' and children's dresses; remodelling. 2280 Olympia Avenue. Phone 7116L1.

DRESSMAKING, alterations and re-making at the shortest notice. 768 Princess Ave. Phone 6874L.

FIRST-CLASS dressmaking; moderate. Miss Archer, 1176 Fort. Phone 3667R.

LINGERIE specialist, blouses, etc.; moderate charges. Phone 6609L.

MILLINERY—Hats remodelled, models copied; also children's millinery. Mrs. Clarke, 1653 Fell Street, Phone 8633Y.

SKILLED hands produce pleasing work—Mrs. Clarke will sew for you in your home. Phone 6688L for appointment.

WANTED, by the day, dresses, evening dresses and remodelling; any kind of needlework, at your home. Phone 3730L.

MISCELLANEOUS 10

BEST fir stove wood, $8.50 per cord, cut in 14 inch or 18 inch lengths; half cord, $4.60; delivered. Telephone 702R.

DRUGLESS treatment effective. Lawn Mower Hospital, 612 Cormorant.

FLUFF rugs made from your old carpets. For samples and price, Phone F. Smith, 5007L.

LAWN mowers sharpened and repaired at your home. Phone 6370L.

PLOWING and harrowing done. Phone 548 or apply 1846 Kings Road.

PAINTING — Kalsomining, paperhanging. J. J. Ross, Pembroke and Quadra. Phone 2208.

TO RENT—MISCELLANEOUS 11

LARGE garage, Quadra-Hillside district; work bench, paved drive and floor. Phone 4852L.

OFFICES at low rental, Board of Trade Building. Apply Secretary on premises.

STORE for rent, facing Oak Bay Municipal Hall. For particulars call at Drygoods Store, 2207 Oak Bay Avenue.

STORE to let, just outside city limits. Apply 1051 Burdett Avenue, Victoria.

WAREHOUSE TO LET
THE brick warehouse, No. 616 Johnson St., now occupied by the Canadian Fairbanks-Morse Co. Apply L. U. Conyers, 650 View Street.

WANTED TO RENT—MISC. 12

WANTED to Rent—Englishman and wife, no family, with previous experience in ranching, would like to rent at once a small fruit and chicken ranch, Victoria or anywhere on Island preferred, or would take best of care of owner's ranch during absence. Address J. M. D., General Delivery, New Westminster, B.C.

HAMSTERLEY ANNOUNCEMENTS

WE have two fine new confections in the famous Hamsterley line. One is HAMSTERLEY MILK CHOCOLATE PECAN SLAB, which is made from the finest milk chocolate, not sickly flavoured like Swiss milk chocolate, together with the tasty Pecan nuts, making, in our opinion, the finest confection we have yet introduced. This slab sells for 75c per half pound. The other new line is a delicious example of chocolate marshmallows, selling at 90c per pound. For those who desire an inexpensive candy, our golden butterscotch cannot be equalled at 40c per pound. Come where the boats go round.

FOR SALE—MISCELLANEOUS 13

DIGGONISM—"Wise is the employer who knows how to do things he employs others to do." Diggon's, printers, stationers and engravers. 1210 Government Street. Monster package linen writing paper, eighty folded sheets, 25c; special.

ALL black soil and manure, delivered. Phone 168, or apply 1846 Kings.

SEEDS
ANY quantity, in bulk or packets. Early and main crop potatoes.
VICTORIA FEED COMPANY
Phone "Two nine ab eight"

A COMPLETE system of mailing lists (postage refunded on all undelivered mail matter) of the principal homes in Victoria and Vancouver Island, also lists of owners of automobiles and trucks in Victoria and other districts of the Island. In addition we have complete lists (for the whole of Canada) of manufacturers, wholesalers, retail stores, hotels, mills and professional men.
NEWTON ADVERTISING AGENCY
Suite 24, Winch Building Victoria, B.C.
(Established 1908)

AN assortment of berry bushes is now ready for transplanting, including the best variety of Phenomenal and Himalaya blackberries, evergreen strawberries, raspberries, loganberries, gooseberries, red and black cherry currants, rhubarb, etc. Mrs. N. Rudd, Burnside Road, Market Stalls 14 and 15.

AUGUST sown and all transplanted. Cabbage, cosses, lates, reds, savoys, kales, Scotch and thousand headed, 50c per 100, $4 per 1,000. Aquilegia coerulea, chrysantha, long spurred hybrids, 20c each. Gypsophila paniculata (babies' breath), extra fine, $1 per dozen, $5 per 100. Hollyhocks, 12 sorts, dozen, $2. Loganberry tips, extra good, 100, $10; 1,000, $130; 10,000, $1,000. Peonies, choice, dozen 25c; 100, $2. Pecans, in two sorts, stools, $1 each. Strawberries in 15 sorts, including everbearers, 2 to 4 cents each, some extra fine new sorts, Magoons and Paxtons, fine, $1.50 per 1,000. Sweet William, Pink Beauty, dozen $1. Viola Bullion, Cornuta, Mauve Queen, White Perfection, dozen $1; 100 $6. Viola seedlings variety, dozen 25 cents, 100 $2. Wallflowers, fine, in four sorts, 15c per dozen, or W. O. James Simpson, 611 Superior, Victoria. Phone 1604.

FOR SALE—MISCELLANEOUS 13 (Continued)

A BARGAIN—Six oak dining-room chairs, with leather seats, $22. Oddy's, 1317 Douglas Street, one block below Hudson's Bay Bldg.

A YEAR'S value free. December construction number of Pacific Motor Boat is alone worth the $2.00 yearly subscription. Subscribe now, your subscription will date January first. You receive the December issue free. Everything about motor boating and yachting. Frank E. Payson, 268 Winch Building, Vancouver.

A GURNEY Chancellor range, W.F.T., enamel back, regular $140, now $86. Jack's, 702 Yates.

ALL uncalled-for suits and overcoats from our 30 branches throughout Canada will be sold at $18 each. Odd trousers, $3.95. In many cases this price is less than one-third their actual value. Merchants buy these goods for resale to their customers. Wise men will buy two or three suits and an overcoat at this price. For sale at 1317 Government St., English & Scotch Woollen Company.

AUTHORIZED agents for "Our Dumb Animals," a beautiful publication for children and adults, $1.00 per year. Newton Advertising Agency, Suite 24, Winch Bldg., Victoria, B.C.

AT cost, genuine English digging forks, $2.50. Eastern Stove Co., 648 Fort.

A SMALL cookstove, cheap. Apply 947 Meare Street.

BRITISH beveled plate mirror, 4 ft. 10 x 6 ft. 9, like new. Only $27.50. Island Exchange, 745-747 Fort Street.

BABIES' high chairs, $3. 625 Pandora.

HOUSEHOLD NECESSITIES
Bastion and Langley Streets
BUY or sell anything from a teacup to a piano. Phone 5768. You have what we want; we have what you want.

BABY carts and English buggies, like new, $3 up. City Mart, 736 Fort St.

BEAUTIFUL piano for sale, owner leaving city. Phone 5257L, for appointment.

CLOTH, Cloth, Cloth—Do your women folks need materials in good qualities for their dresses, and suits? We have thousands of yards that will be sold as low as $3.75 per yard, half regular price, in goods 54 to 56 inches wide. This is an excellent opportunity to get materials in better qualities than usually found in women's fabrics, and also take care of the children's needs. Call at our store, address, 1317 Government Street, English & Scotch Woollen Co.

CANADA Pride range, as good as new. Apply 1705 Foul Bay Road.

CAST-OFF clothing bought and sold. Phone 2426, or 745 Pandora Avenue.

COLUMBIA Grafonola, with a dozen records. Price $32. Island Exchange, 745-747 Fort Street.

CARTER'S Bargains—Couch in tapestry, $8.50; another in velvet; dresser and stand, bevel glass, $16.50; baby's crib, with new mattress, cheap; green Brussels carpet, 6 x 10½, $18.50; rugs from $1; English baby buggy, $12. 634 Bay, corner Government Street.

DAFFODIL Flowers for sale, fifteen cents per dozen, seven dozen one dollar. 2075 Bourchier Street, Oak Bay.

DON'T let them call you Baldy—Ask your barber about our special Korean scalp treatments, to cure dandruff, itching scalp, falling hair, and preserve the natural color.

DRESSER and stand in mission finish, with large mirror, $13. Oddy's, 1317 Douglas Street.

COLUMBIA gramophone, $36. 625 Pandora.

CYPHERS 140-egg incubator, A1 condition, $20. "The Hatchery," 378 Swan Street.

EDISON gramophones, diamond point, from $23; also Blue Amberol records, 50c each. 625 Pandora.

EASTER piano bargain—Latest model mahogany piano, with bench, $275. Benedict Bantly, 1125 Fort Street, Phone 5730.

FOR Sale—Gent's good black cloth suit, one rainproof overcoat, one black cloth overcoat; very cheap. Apply Box 7592, Colonist.

FUMED oak Grafonola, just like new, $55. Oddy's, 1317 Douglas Street, one block below Hudson's Bay Bldg.

FOR Sale—6 pairs of curtains, almost new. 1514 Foul Bay Road.

FARMERS' Produce Store Prices—Seeds in bulk. We can offer you: Parsnip seed, $1.00 per lb.; Blue Bantam Early Peas, 30c lb.; Windsor Broad Beans, 40c lb.; also a full line of Saltspring Island seeds. Loganberry tips, well rooted, $7.00 per 100. Also in stock, Magoon, Paxton, Everbearing Strawberries, Black and Red Currants, Gooseberries, Himalaya Blackberries, Raspberry Canes, Early Cabbage Plants, Seed Potatoes, Early Rose, Beauty of Hebron. Also good eating potatoes, $2.60 bag; Carrots, $1.25 bag. Apples: Newton Pippins, from $3.25 box. Farmers' Produce Store, 638 Johnson Street, Phone 2613.

FOR Sale—No. 1 Magoon strawberry plants, $7 per thousand. Apply Cordova Bay P.O.

FOR Sale—200,000 Magoon strawberry plants, from virgin plants, absolutely free from weevil, $7 a thousand. John Booth, R.M.D. 1, Royal Oak.

FOR Sale—Light buggy, in first class condition, cheap. Tel. 3244R.

FOR Sale—Large tapestry carpet, also mahogany parlor suite. Can be seen Wednesday afternoons at 1087 Chamberlain Street.

FOR Sale—6 incubators, cheap. F. Smith, 1302 Calumet Ave., Cloverdale.

FOR Sale—English baby carriages from $16.50, like new, bargains. Baby Carriage Exchange, 625 Pandora.

FIVE cabinet Graphophones, popular make, mahogany and oak finish, at less than wholesale cost. The Capitol Exchange, Fort and Blanshard. Phone 286.

FULL size brass bed, coil spring, felt top mattress, complete, $28. The Capitol Exchange, Fort and Blanshard. Phone 286.

FRUIT trees—Apples, pears, cherries, plums and peaches; also all small fruits. All strictly first-class stock. Largest and best assorted stock in the country. Layritz Nurseries, Wilkinson Road, Victoria. Phone Colquitz 12R.

FOR Sale or loan—The book "Christendom Astray," setting forth the hope of Israel and showing the return of the Jews to Palestine to be the herald of the early return of the Lord Jesus to reign there. Mailed free from 1437 Vining Street, Victoria.

FOR Sale—Prismatic field glass, $46; solid leather club bags, $15; Colt automatic revolver, .44 cal., $20; rifle, .38 cal., repeater, $15; Ford master vibrator, $12.60; Prest-O-Lite tanks, $6; set Ford headlights, $8.60; thermos bottles, $1.85; drawing sets, $4.60; strong shoe laste, complete, $1.25; black bib overalls, $1.75; black overall coats, $1.75; wool socks, 35c; leather gloves, 45c; strong working top shirts, $1.50; canvas gloves, 15c a pair; carpenters' aprons, $1.75; spectacles, 25c; spectacles to fit any sight; non-skid bicycle outer tires, new, $1.65; inner tubes, $1.65; carbide, 15c per lb., bring your own tins; bicycles with new tires and new inner tubes, $20, fully guaranteed. Jacob Aaronson's New & Second-Hand Store, 551 Johnson Street, Phone 735.

FURNITURE sold on easy terms. City Mart, 736 Fort Street.

GUARANTEED unfertile eggs for preserving, one day old. Hincks, Langford, Phone Belmont 2.

GOLDEN oak dining room suite, mahogany sitting room suite, easy chairs, Singer cabinet sewing machine, dinner wagon, chest of drawers, dresser and bed, etc. Apply 1644 Oak Bay Avenue.

GOOD class furniture bought, sold, or exchanged. City Mart, 736 Fort Street.

GARDEN tools, closing out stock, new goods. Eastern Stove Co., 648 Fort St.

GRAMOPHONE records for sale, cheap; all good. 625 Pandora.

GOOD oak roll-top desk, $52.50. City Mart, 736 Fort Street.

GOOD dressers, from $12 up. City Mart, 736 Fort Street.

GOING at bargain prices—Folding sulkies and buggies. 625 Pandora.

GOURLAY piano, little used, fumed oak case, reasonable. Phone 4146R.

GRAFONOLA and cabinet, both mahogany, also 40 records; all in first-class condition; the lot, $100. Phone 5150X.

HANDSOME oak buffet bevelled mirror. Apply 617 Cornwall Street, Phone 3160Y.

HOOSIER kitchen cabinet, good as new, $32. Oddy's, 1317 Douglas Street, one block below Hudson's Bay Bldg.

HEAVY English brass bed, with spring and horse hair mattress, full size and in good condition. A bargain, $42.50 complete. Island Exchange, 745-747 Fort St.

LARGE bookcase, with glass doors and 2 drawers at bottom. A snap, $18.50. Island Exchange, 745-747 Fort Street.

FOR SALE—MISCELLANEOUS 13 (Continued)

KODAK Hospital—Have your Kodak put in order for the Summer, or exchange your old one for a new one at Maynard's Photo Stock House, 715 Pandora Street. Phone 5255.

LARGE golden oak hall stand, diamond shaped mirror, $18.50. Oddy's, 1317 Douglas Street.

NORTHWESTERN CREAMERY, LTD.
1311 Broad Street Phone 1783

LOCAL agents for the De Laval Cream Separator. Ask or write for catalogue.

MIMEOGRAPH machines (Edison-Dick) and supplies. Exclusive Victoria agents at 6, Winch Bldg. Phone 1515.

MALLEABLE steel ranges, $3 per week. Phone 4688. 2001 Government St.

MANURE for sale. Apply Island Meat Co. Phone 1078Y1.

MEN wanted to ask their barber for Korean scalp treatment, to remove dandruff and stop falling hair.

MASSIVE oak roll top desk, 4 ft. 8 in. wide; like new. For quick sale, $60. Island Exchange, 745-747 Fort Street.

MAHOGANY settee, two easy chairs covered with tapestry, nearly new. Phone 8860Y.

ODDY'S, 1317 Douglas Street—We buy good class furniture, ranges, carpets, etc. Good prices paid. Phone 2783.

OAK sideboard, with large mirror and roomy cupboards. A real bargain, $36. Island Exchange, 745-747 Fort Street.

PLAYER piano, like new, with 40 rolls. No dealers. Phone 5030.

PURSE seine for sale, $1,800. Box 7868, Colonist.

ROSES—Strong, field-grown plants, showing all the most valuable new varieties of recent introduction, including the Daily Mail, of a varnished copper color, and Hoosier Beauty, the choicest of dark reds. Also a fine assortment of Standard Roses. Layritz Nurseries, Wilkinson Road, Victoria. Phone Colquitz 12R.

RANGES for sale—Arcadian, Canada Pride, Monarch and other malleable stoves. Southall, Stove Exchange, Fort Street. Phone 4239. Ranges moved and connected.

SINGLE plow, $10. R. W. Chapman, Beals, Royal Oak.

SNAP—For sale, seven rooms of furniture. House to rent. Phone 6416L.

SWISS Chard, 12½ cents dozen; strawberry plants, 10 cents dozen; lime, 3 cents pound. Eastern Stove Co., 648 Fort Street.

STRONG loganberry tips. P.O. Box 231.

SOLID oak extension table, with leaves, in fine shape. Price $24.50. Island Exchange, 745-747 Fort Street.

SINGER machine, good sewing condition, also spring and extension iron bed lounge. Phone 6563R.

STOVE and iron heater for sale. Phone 6921R.

SELL your goods at City Market Auction sales, Tuesdays and Fridays. Furniture, livestock, goods of all descriptions called for on request. Phone 2484, or 5018L.

THE Moore-Whittington Lumber Co., Ltd. Established 1863. Rough and dressed lumber, doors, windows, frames, interior finish, etc. City or country orders receive careful attention. Correspondence invited. Sawmills, Pleasant Street; factory, 2880 Bridge Street.

UPHOLSTERING—Chesterfields and easy chairs made to order; jobbing attended to. Phone 2755R.

USED upright piano, best make, cheap, $10 monthly. 1317 Quadra Street.

VIOLINS at reasonable prices. Benedict Bantly, 1125 Fort Street.

VICTOR, Columbia and Pathe records, right from dealers, less than half retail price. The Capitol Exchange, Fort and Blanshard. Phone 286.

WEBER piano, latest style, mahogany, large model, $350. Benedict Bantly, 1125 Fort Street.

WICKER table with golden oak top, a snap, $11.50. Oddy's, 1317 Douglas Street, one block below Hudson's Bay Bldg.

50-EGG Cycle incubator, with brooder, in good condition, $4.50. Telephone 6776L.

WATER TANKS
1 REDWOOD tank, 1,600 gallons; 1 slate tank, 80 gallons; 1 slate tank, 60 gallons. Good as new. Apply 1244 Richardson Street. Phone 79.

10,000 STRAWBERRY plants free from weevil. R. B. McCarthy, Keating P.O. Phone 7.

7000 NEW bricks for sale. Phone 2322.

Established 1908
"Advertising is to business as steam is to machinery."
YOUR
PLAIN
DUTY
—is
to
buy
now.
The
fallacy
of
waiting
for
lower
prices
is
the
surest
way
to
create
stagnation
and
increase
unemployment.
If
you
are
on a
buying
strike,
"forget
it."
Buy
now.
NEWTON
ADVERTISING
AGENCY
Advertisement Writers and Advertising Contractors
Multigraph and Mimeograph Circular Letters and Postcards. Addressing. Mailing Rates quoted for Local, Dominion and Foreign Publications.
Suite 24, Winch Building Phone 1915

WANTED—MISCELLANEOUS 14

ATTENTION! — Mrs. Hunt, wardrobe dealer, of Winnipeg and Calgary, is open to buy and sell high-class ladies', gent's and children's clothing, evening and party dresses; special offers for gentlemen's clothes. We pay spot cash to any amount. Business done strictly private. Mrs. Hunt will call herself to any address, or call at 112 Johnson Street, second house up from Blanshard. Phone 4021.

ALL your furniture and other goods, cash paid at your house, or sell on commission. Phone City Market Auction, 2484.

A BUMPING price is what we pay for any kind of cast-off clothing. Call anywhere any time. Phone 2212.

HOUSEHOLD NECESSITIES
Bastion and Langley Streets
BUY or sell anything from a teacup to a piano. Phone 5768. We have what you want; you have what we want.

DON'T hesitate—Phone 2408 if you have any furniture you wish to dispose of. Our representatives will call and offer correct prices. Island Exchange, 745-747 Fort Street.

FURNITURE Wanted—I need furniture and household effects; will pay full value. Call up 1025 at once.

FLUTE wanted, full Boehm system. Box 7018, Colonist.

HIGHEST CASH PRICES paid for shotguns, rifles, carpenters' tools, clothing, trunks, valises, boots, machinery, diamonds and jewelry, etc. Jacob Aaronson's New and Second-Hand Store, 551 Johnson St. Phone 735.

YES, THERE'S A REASON AND THE REASON IS

I CAN give the highest cash price for all kinds of cast-off clothing because I have the largest demand. Special offers for Men's Business Suits. Phone 3633. Mrs. Wardale, or call

743 FORT STREET
After 6 p.m., Phone 1036L3.
Once tried, always convinced.

WANTED—MISCELLANEOUS 14 (Continued)

WANTED to Buy—Second-hand incubators, Cyphers or Prairie State preferred, must be in good order. State capacity and price in reply. Box 7609, Colonist.

WANTED—Portable saw mill, capacity 8 M to 16 M feet. Send particulars to 561 Sayward Building, Victoria, B.C.

WANTED—5-horse motor, 3-phase, band saw and circular saw. Apply, full particulars, Box 7616, Colonist.

WANTED—Piano-player attachment, 65-note. Box 7862, Colonist.

WANTED—Stoves and small ranges, spot cash. Phone 3716. Jack's, 702 Yates.

THOSE DISCARDED CLOTHES
WE will pay cash for good used clothing, men's suits, ladies' clothing, etc. Buyer will call on you. Phone 401.
SHAW'S 735 FORT STREET

WANTED—Single horse tread power, must be in working order. Apply Box 4486, Colonist.

WANTED—Clean cotton rags for wiping purposes. Colonist Job Department.

WE buy junk of any description, rags, bottles, paper, second-hand tools, and gentlemen's clothes, metal of all kinds, also furniture. Realize your trash into cash. Phone 6066; private residence, 6061L.

WE buy, sell or exchange furniture. Oak Bay Auction Rooms. Phone 3882.

WANTED—Old bicycles and parts in any condition. Victory Wrecking Cycle Works. Phone 736. 581 Johnson Street. Will call at any address.

ROOM AND BOARD 15

"ARMADALE" — Sea view, comfortable room, with board; terms moderate. Phone 3356X.

COMFORTABLY furnished bedroom, with board, in Fairfield district. Phone 6168R.

FRONT bedroom, with or without board; central; furnace; good locality. Phone 2827L.

GOOD room and board, close in. Phone 7257R.

HILL House—Ladies' hostel, near park, town, sea; moderate. 648 Simcoe; 2866L.

PEN-Y-WERN LODGE, Shawnigan Lake, is now open for guests.

ROOM and Board, $7.50 weekly; housekeeping rooms. 716 Broughton St. Phone 6642L.

FURNISHED ROOMS WANTED 17

BUSINESS lady wishes furnished room, James Bay district, near sea and park. Box 7897, Colonist.

FURNISHED room wanted by working widow, where two children can be looked after during day. Reply, with lowest terms, to Box 7826, Colonist.

WANTED—Nicely furnished rooms, with full board, for family of five (three small children), near Oak Bay car terminus. Good, but simple cooking. Please state terms, etc., to Box 7669, Colonist.

FURNISHED ROOMS TO RENT 18

A PLEASANT suite (together or separate) for gentlemen; close in; best references. Phone 266R.

FRONT bedroom, with breakfast; also garage; private family; select locality. Phone 5001L.

FURNISHED rooms, 787 Vancouver Street, Phone 2748L.

FOR Rent—Furnished rooms. 1142 Yates Street.

FURNISHED bedroom and kitchen, good stove and gas plate, ground floor, close in. Adults. Phone 3662L.

JAMES Bay—Well furnished rooms or suite, every convenience. 586 Toronto, 4048R.

NICE furnished rooms, close in. 2317 Blanshard Street.

STEAM HEATED room, with grate, in well appointed private house; suit gentleman. 357Y.

TO Let—Bed-sitting room; breakfast if desired. 643 Meare.

TWO well furnished bedrooms, one single, one double, 1041 Fort Street; board if desired; reasonable rates. Phone 3461R.

HOUSEKEEPING ROOMS TO RENT 19

A PLEASANT room, single or double; suitable for friends; breakfast if desired, close in. Terms reasonable. Phone 3305R, before 11 a.m.

ABERDOVEY — Furnished housekeeping rooms. Phone 7805O. 616 Michigan Street.

AT Fairview, 926 Menzies Street, furnished.

CLEAN, pleasant apartment, central. Adults. 1228 Yates.

FURNISHED housekeeping apartment. Apply 616 Elliott, next Empress Garage, opposite Parliament Buildings, off Government Street.

LIGHT front room, all conveniences, cheap; gas; close in. 815 Caledonia Ave.

HOUSEKEEPING rooms, good fuel, light, water, phone, near in. Adults only. Phone 1604. 611 Superior.

HOUSEKEEPING rooms, 941 Burdett. Phone 848R.

HOUSEKEEPING rooms. Phone and all conveniences. 1031 Pandora Avenue.

PLEASANT housekeeping rooms, close in. 1046 Pandora Avenue.

ST. HELENS, 823 Courtney—Housekeeping rooms, single or en suite; bedrooms for transients. Phone 6861O.

TO Rent—Single room, use of kitchen stove; suitable for business lady. 1732 Bank Street. Phone 4160X.

TWO large furnished housekeeping rooms, with gas range, $26 month; also two upstairs, $24. 662 Johnson.

TO Rent—3 unfurnished housekeeping rooms, with bath. Phone 1486, 2807 Douglas Street.

WORKMAN'S room, $1.75 per week; housekeeping, $2. Olive Rooms, Cormorant, opposite City Hall.

467 BELLEVILLE St.—Furnished housekeeping apartments; terms moderate; every convenience. Phone 962X.

FLATS AND APARTMENTS TO RENT 21

A FEW two and three-room suites yet available to rent at the Bellevue Apartments, 724 Yates Street. This apartment house has 36 rooms, and they are rapidly being taken up. Apply early for location.

A COMFORTABLY furnished 2-room suite, hot water heat and supply, modern, suitable for business woman. Phone 3132L.

AT Mount Edward Apartments—Furnished suite; no children.

AT Mt. Douglas Apartments, one furnished suite. Phone 570.

AT LeRoy Apartments—Nice furnished suite. 803 Montreal.

COSY flat, three rooms, on ground floor, in private house, close in; fire grates, bath, piano. Phone 4415L.

FURNISHED 4-room apartment, private house. Phone 4648R.

FURNISHED sitting-room and bedroom; kitchenette (gas stove); private house; adults; upstairs. 1147 Fort. Phone 3862L.

FULLY furnished suite; adults; Aberdeen Apartments. Apply Suite 2.

FURNISHED apartment, Gladstone Ave. Phone 5492.

MORRISON Apartments, Fairfield—Large and small suites, furnished. 6683L.

NORMANDIE Apartments — Furnished suite; adults only. Phone 1789L.

SUPERIOR, homelike apartment, furnished, also furnace heat, grates, gas, hot water. Telephone 6778Y.

TWO-ROOM furnished suite; adults. 937 Meare Street.

TWO and three-room suites to rent, furnished and unfurnished. Phone 5881O.

TO Let—Furnished, 3 rooms and bath. Phone 6060Y, mornings.

TOP flat, 4 rooms, fully furnished, light, water, piece of garden for cultivation. Rent $25. Phone 6862X.

UNFURNISHED suite to let. 1070 Caledonia Avenue. Phone 6258.

1627 Queen's Avenue, one apartment; apply on premises. 1208 Quadra, two rooms, apply 1127 Quadra. Phone 6605X.

WANTED FLATS AND APARTMENTS 22

3 OR 4-roomed heated flat or small bungalow, early April; married couple. State rent, moderate, and close-in preferred. Box 7633, Colonist.

TO RENT—HOUSES 23

UNFURNISHED HOUSES TO LET

3116 North Park Street, 9 rooms	$20.00
736 Pembroke Street, 6 rooms	8.00
821½ Fort Street, 3-roomed suite and bathroom	21.00
2641 Douglas Street, 3 rooms	15.00

1112 Broad St. P. R. BROWN Phone 1076

BUNGALOW, on choice waterfront and beach; modern; partly furnished; occupation April 1. Apply 1815 Crescent Rd., Foul Bay.

FOR Rent for Summer months—Shack and few acres on Saanich Arm; some furniture; waterfront, good beach. No telephone information. Baggs & Harman, Ltd., Pemberton Bldg., 660 Broughton Street.

FOR Rent—3-roomed cottage, 336 Roderick Street, ¼-acre garden, fruit trees, chicken run; city water; now vacant. Apply to D. Fraser, Colonist Office, phone 11, or phone 1323R.

HOUSES, furnished and unfurnished, for rent and for sale on easy terms. Lloyd-Young & Russell, 1012 Broad Street, Phone 4632.

JAMES Bay—Fully modern six-roomed house, $36. Furniture for sale. 4046R.

MODERN 6-room semi-bungalow, excellent location, immediate possession, $35, no children. P.O. Box 1080, Victoria.

OAK Bay—Fully furnished seven-roomed house, furnace, wash tubs; garage, immediate possession. Phone 474.

TO Rent—7-roomed house, 56 Moss Street; reasonable rent; will lease. Apply 1815 Bond St.

TO Rent—6-room house, furnished, close park, $35 per month; 5-room house, unfurnished, close to car line, 5 minutes' walk from City Hall, $35 per month. Apply Lee Dye & Co., 715 View Street.

7-ROOM modern semi-bungalow and large garden, fruit trees, with option of purchase; $25 per month.
H. AMPHLETT G. C. HOWELL
206-7 Union Bank Building

WANTED TO RENT FURNISHED HOUSES 25

FURNISHED house wanted about April 12, five or six rooms, close in, would lease. Phone 25.

WANTED—Small fully furnished house for five months, near Oak Bay tram terminus. Reply, stating rent, etc., to Box 7860, Colonist.

WANTED—From May 15 to September 15, by member of U.B.C. staff, comfortable, well kept furnished bungalow or small house (3 bedrooms desired), James Bay district, near park, preferred. Reply to Colonist Box 7784.

TO RENT—FURNISHED HOUSES 26

FURNISHED HOUSES TO LET

1408 Fernwood Road, 8 rooms	$50.00
1647 North Hampshire Road, 7 rooms	65.00

1112 Broad St. P. R. BROWN Phone 1076

BEAUTIFULLY furnished ten-roomed house, with garage; centrally located. Box 7816, Colonist.

FOR Rent, furnished—5-roomed semi-bungalow, on Linden Avenue, fully modern. Will lease, with immediate possession, $75 per month. A. S. Barton, 111 Pemberton Bldg.

FOR Rent—Fully furnished seven-roomed house. Phone 4786R.

FOR Rent—April 1st, modern 5-roomed furnished house, with gas, close in, $65. Phone 7018L.

FROM April 10, for 7 months, 4-room bungalow with sunroom, good garden; every convenience; beautiful view of sea and mountains. 2878 Front Street, Foul Bay.

FURNISHED—Two rooms, kitchen, bedroom; range and gas. 1251 Pandora. Phone 4703L.

FOR Rent—Completely furnished three-room cottage at Foul Bay for next three months. Only $36 month. Phone 3224L.

FOR Rent—7-room furnished house and 4 acres of cleared land in country; close to sea; $25 per month. Box 7920, Colonist.

"PRESTWICH," FOUL BAY
FULLY MODERN COTTAGE of 4 good rooms, having private access to beach, bath, h. and c. water, open granite fireplace, Dutch kitchen in white enamel. The rooms are comfortably furnished and the cottage has been redecorated throughout. Possession April 3. Rent, $40. Apply
LEEMING BROS., LTD.
1121 Broad Phone 748

NEW house, furnished, 5 rooms, bath; possession April 1, references required; lease for year. The Gold Ring Investment Company, 3033 Cedar Hill Road.

NICELY furnished cottage with free fuel and boat, Prospect Lake, $25 a month. Phone 7267L.

TO RENT, furnished, very attractive bungalow on waterfront, in Fairfield district; 3 bedrooms upstairs, 3 down, usual other rooms; gas, garage, garden. References required. Phone 904Y.

TO Rent, 5-roomed modern bungalow on Whittier Avenue, 7-roomed cottage on Eldon Place. S. T. Tapscott, 3412 Whittier Avenue. Phone 5370L.

6-ROOM bungalow, Fairfield; good furniture; furnace; use of garage; from April 1 for 5 months. The Griffith Co., Ltd., 106-108 Hibben-Bone Bldg. Phones 1616, 1462.

POULTRY AND LIVESTOCK 27

ARTHUR Hemingway, City Market Auction, will sell your cow privately or at auction any time. Shipments received and cared for. Good cows for sale always on hand. Phone 2484.

ALL your surplus cockerels bought. Caponizing, 15c per head. Philwin Poultry Plant, 105-115 Moss Street. Phone 6582.

ANCONA settings, $2.50; Black Minorcas, $3.00. 1168 Chapman Street.

ALL kinds of poultry bought. Phone 1681.

ALL kinds of poultry wanted, for cash, any quantity. Phone 1681.

A FEW good calves wanted to raise. Phone 5257R.

A FEW White Wyandotte pullets for sale, Barron-Martin strain. 689 Redfern Street.

BEST prices paid for poultry. Seaview Poultry Farm, 422 Dallas Road. Phone 6960.

BROODY and good laying hens. Black Minorcas; hatching eggs. 2660 Cedar Hill Road.

BARRED Plymouth Rock hatching eggs—They keep your eat you they. Pen matings, $3.50 up for 15, or $15 per 100. Flock mating, from good vigorous pullets, $1.50 for 15, $12 per 100. Chicks $25 per 100. Laity, 3000 Cedar Hill Road, Phone 582.

BUY your hatching eggs, various breeds, prices right, inspection invited, from the "Old Reliable Firm," Seaview Poultry Farm, 422 Dallas Road. Phone 6960.

BABY chicks, Leghorns, $25 per hundred. Hatching eggs, $15 per hundred. Hincks, Langford, Phone Belmont 2.

DUCKLINGS, Pekins, 2 to 3 weeks old, 50c to 60c each, at "The Hatchery," 378 Swan Street.

DRY Jersey grade cow for sale. Cormichael 1958 St. Ann Street.

EGGS for Hatching—White Wyandottes, $2.50 per setting of 15 eggs; heavy laying strain; delivered to any part of city. Allan Pandray, Phone 2057. Apply 241 Belleville Street, City.

FINE Holstein heifer, bred three months. 2004 Albina Street, Gorge.

FINE Ancona cockerel, bred from the same stock of 65 pullets that laid 3,062 eggs during the past four Winter months; price $5. Phone 1692R. Bargain.

FOR Live and dressed poultry, see me at 622-26 Yates Street, and Stall 16A, City Market, Wednesday and Saturday. 1,000 day-old chicks, R. I. Reds and White Leghorns; good prices on quantities. 200 White Leghorn laying pullets and 50 Barred Rock and Wyandotte pullets; gobbler and two turkey hens; fine stock. John Day (next Dominion Theatre), Phone 1968.

FOR Sale—Turkey eggs for hatching, 50c each. Phone 189. Apply 1640 Kings Road.

FOR Sale—Broody hen, Wyandotte. Phone 7611L2. 466 Monterey Avenue.

FOR Sale—Horses and mares, arrived March 24. Fourteen head, weighing from 1,200 to 1,700 pounds. Can be seen at the Pacific Transfer, 737 Cormorant St.

A Mart for Busy Readers—House and Business Property for Sale and Exchange

POULTRY AND LIVESTOCK 27 (Continued)

FOR Sale—Minorca rooster. Phone 5377R.

FOR Sale—$2.50 each, Minorca pullets and cockerel, rabbits. Phone 2516L.

FOR Sale—Good fresh dairy cow. F. V. Hobbs, Cadboro Bay.

FOR Sale—Fine Ancona cockerel. Sheppard's strain. Phone 5494R. 1597 Foul Bay Road.

FOR Sale—Black Minorca cockerels. Phone 5472R.

FOR Sale—Turkey eggs, or exchange for goose eggs. Phone 6054X1.

FOR Sale—Good mare, guaranteed double or single weight 1,665 lbs.; also some fresh and springing cows. Thos. Borlea, corner of Marigold and Carey Rd. Phone Colquitz 71L.

FOR Sale—A calf and year-old heifer. 5596 Harriett Road. S. Johnson.

FOR Sale—Registered Berkshire pigs. A. H. Dobson, Sooke, B.C.

FOR Sale—500 Barron and Selly strain Leghorn pullets and breeders, at City Market Auction, Tuesday and Friday, next.

FOR Sale—Settings Shepherd's famous Ancona strain, $2.55. Phone 5154.

FOR Sale—3 fresh Jersey cows, with calves at foot; 3 to freshen in two weeks; 1 fine Jersey bull, 18 months old; all Government tested last week, or will trade for beef cattle. Thos. Mould, 455 Culduthel Road. Phone 1165R.

FOR Sale—10 head horses weighing 1,550 lbs. to 1,650 lbs.; also harness. Well matched teams and singles. Two farm wagons. A. C. Carlin, 5560 Maple Street, off Topaz Avenue.

FOR Sale—Mammoth Pekin duck eggs, $1.50 setting; also Tancred strain Leghorn breeding pens. E. M. Macdonald, Langford Lake, B. C.

FOR Sale—Good singing canaries, male and female. 2591 Blanshard.

FOR Sale—White Wyandotte hatching eggs, $1.55 a setting of 13. Phone 5496L.

FOR Sale—Just arrived March 18, car load of horses, weighing 1,500 to 1,955 lbs. Can be seen at Pacific Transfer, 757 Cormorant Street.

FOR Sale—R. I. Red and Wyandotte cockerels. 552 Simcoe Street. Phone 5911L.

GOOD farm horse for sale cheap. J. S. Barker, 1514 McCaskill Street.

HATCHING eggs, R. I. Reds, Barred Rocks; $1.95 per setting. 1655 Bank St.

HENERGIZER for fowls, increases egg production. Results guaranteed. $1 treats 15 hens for hundred days. P.O. Box 1150, Victoria.

HATCHING Eggs—World famous R.C. Anconas, all 1st prizes in utility and exhibition classes at Victoria Show; 45 pullets past 4 Winter months laid 5,555 eggs. Ferris strain White Leghorns, headed by direct Barron cockerel. Ziegler, 1936 Princess Ave.

HIGH-CLASS Rollers; satisfaction guaranteed. Walker's Canary Aviaries, 2949 Shakespeare Street.

HATCHING eggs, $1.50, prize S. C. Rhode Island Reds, Imperial Pekin ducks. Phone 6410L. 544 North Park Street.

HATCHING eggs—Barred Rocks, White Wyandottes, Columbia Wyandottes, Anconas, Black Minorcas; duck eggs; $1.90 setting. Mrs. T. E. Bayley, 897 Old Esquimalt Road, Phone 4767R.

HATCHING eggs—S. C. White Leghorns, male bird George Ferris strain; $1.95 per setting. 1454 Finlayson Avenue. Phone 6146L.

HATCH now for Winter layers of large brown eggs, White Wyandottes, Bradley-Adams-Dean heavy laying strain, $1.25 setting. Phone 3574R.

JERSEY cow, T.B. tested, due in a few days, $150. R. W. Chapman, Heals, Royal Oak.

MOVE your cows with Allan Hemingway's transfer; reasonable rates. Phone 9464.

MAMMOTH Bronze turkey eggs for sale, $4 per setting of 9. W. M. Brown, Colwood, Phone Belmont 59M.

NEW Zealand Leghorn settings, $1 upwards; also pens Tom Barron's Leghorns, Dean's Wyandottes; non-fertiles replaced. Phone 3955L1. A. V. Lang, Douglas, north of Cambridge.

ONE Pekin drake for sale. Phone 3560.

PONY, harness, buggy, for sale, reasonable price. 1785 Second Street.

POULTRY Ranchers—I pay cash for poultry, eggs and livestock; any quantity. Write for prices. John Day, 999-56 Yates Street, Phone 1955.

PLYMOUTH Rock hatching eggs, $1.00 for 13. Phone 6799Y.

PEKIN duck eggs for hatching, $1.50 per dozen; Wyandottes, Dean's strain, $1.50 per setting. J. H. Sutton, Keating.

PAIR yellow canaries, mated, $5. One fine purebred March hatched R.I.R. cockerel, $4. E. R. Thompson, Cobble Hill.

R. I. RED eggs, $1 for 13. 1911 Belmont. Phone 752R.

R.I. RED hatching eggs, $9 per 15. Breeding pen cheap if taken at once. 150 yards chicken netting, $7.50 per 50 yards. Wm. Matthews, Mt. Tolmie P.O.

R.I.R. and White Leghorn eggs, $1 a setting. Apply 119 Ontario Street. Phone 5347R.

REGISTERED Saanen goat, to kid shortly, also one-year kid from same, $80 the two. Apply Embleton, Cadboro Bay P.O.

SETTINGS Black Minorcas, $1.50; crossed Wyandotte and Leghorn, $1.25, from purebred birds; delivered. Phone 579.

SHIP YOUR EGGS TO
THE NORTHWESTERN CREAMERY
1511 Broad St., Phone 1751
BEST PRICES PAID

S. C. White Leghorns, heavy laying strain, eggs $5 and $9.50 per setting. J. Anderson, 2351 Fernwood Road.

TEAM young horses, weight 1,950, used to farm work. C. B. McCarthy, Keating P.O. Phone 3F.

WANTED—Horse, harness and covered rig; must be cheap. Phone 5199Y.

19 CHICKENS for sale, mixed. 5315 Maple Street.

12 WYANDOTTE pullets, all laying, and 1 cockerel, $50 the lot. 5769 Douglas Street. Phone 13591,1.

COWS FOR SALE

1 HOLSTEIN Shorthorn cow, milking 3½ gallons; 1 young Jersey-Holstein cow, milking 5 gallons; 1 Jersey-Ayrshire cow, milking 3½ gallons.
F. B. PEMBERTON
Pemberton Building

AUTOMOBILES 28

RELIABLE USED CARS UNDER-PRICED

OVERLAND "Four" 1920 Touring, used but a few months	$895
OVERLAND "90" Touring, 1919, in perfect running order	$995
CHEVROLET Touring, 1919; one of our best buys	$750
CHEVROLET Touring, 1918; has bumper and lots of extras	$690
CHEVROLET Touring, 1917, 4 new tires, and runs fine	$595
CHEVROLET Touring, 1916; a good, useful car at	$495
McLAUGHLIN Master Six, 1919, privately used by one owner	$1575
McLAUGHLIN Touring, 1917; economical and dependable	$895
McLAUGHLIN Roadster; in perfect condition and a snap	$350
GRAY-DORT Country Club; a cosy, comfortable little car	$795
SCRIPPS-BOOTH Touring, 1920, with two bumpers, spare and windbreaks	$2350
FORD Touring, 1919, in excellent condition	$465

Easy terms if desired, or we will accept your car in exchange.

CARTIER BROS.
725 Johnson Street Phone 5557
Rear of B. C. Permanent Loan Bldg.

A DANDY trailer, equipped with brakes, good tires, etc., $65.00, at Rennieservice Garage, Cook Street, City.

W. H. HUGHES
AUTHORIZED distributor for Bearing Service Company, Jaxon's Rims and Rim parts, Hi Speed Piston Rings. 947 Yates Street. Night Phone 6368L. Phone 3515.

AUTOMOBILES 28 (Continued)

CASH PAID FOR USED CARS

Here Are a Few of Our Excellent Buys in Late Model Used Cars. Easy Terms Can Be Arranged.

1920 FORD, 5-seater, in beautiful condition. This car has 4 brand new tires, and it has had the best of care. Our price for this bargain is only $955.

$775—CHEVROLET, 1920, light delivery. This car has run less than 5,000 miles and it has 4 new tires. It has 1921 licence, full set of tools, etc., and the motor runs like a charm.

$725—CHEVROLET, five-seater, late model. This car has had very careful use, and it has excellent tires, a beautiful top, and the motor runs like a charm.

$1400—1920 Baby Grand Chevrolet, in new condition. It has only been used privately, and it has had the best of care. The tires are new, with a spare, and the motor runs equal to a new car. It will pay you to look into this snap as we don't keep them long.

$750—CHEVROLET, late model, five-seater, in new condition. It has good tires, excellent top, side curtains, etc., new battery, and it runs like a charm. It is hard to tell this car from a new one. A wonderful buy at $750.

$435—FORD, late model, five-seater, in the best of condition. It has new tires, excellent top, and lots of extras, including tool box, speedometer, tire carrier, etc. The motor runs beautifully.

$1050—OVERLAND, model 90. This is a beautiful little family car, and it is in first-class order. The tires are real good, with a spare, and the motor runs like a charm.

$325—FORD, late model, five-seater. This car has good tires, good top and side curtains, etc., and the motor runs fine.

Easy Terms Can Be Arranged on Any Car

MASTERS' MOTOR CO., LTD.
915 Yates Street, corner of Quadra Street
Phone 372

A SIX-CYLINDER Winton engine; would be dandy in a speed boat, $100. Junkie, 941 View Street.

AUTO BARGAINS

A 1910 CADILLAC, in first-class shape, good rubber, $350. Overland, light delivery, $959. Mitchell Six, $950. Studebaker, Model 55, $950. E. M. F., $179. Stoddard-Dayton, $955. $195 down and $95 per month taken on any of above cars. One four-cylinder engine (Continental), $75.

Cars bought, sold or exchanged.

PACIFIC GARAGE
941 View Street Phone 5936

A CHEVROLET touring, in first class shape, for sale. Phone 5321X.

AN exceptional bargain in a good used late model 44 McLaughlin master six, 5-passenger roadster, 60 h.p.; spare tire, licence, and all complete. Just revarnished, is as good as new. Price $1,500.

H. A. DAVIE, LIMITED
Exide Batteries, Exide Service
Phone 5505 569 Yates Street

CLEVELAND tractor, "Cletrac," latest model, all improvements, only used two months, perfect condition; cost $1,700; reasonable offer considered. Crown Realty Co., over Imperial Bank.

CECIL H. EVE (auto repairs) is removing on March 24, from Broughton St. to 925 View St., between Blanshard and Quadra Sts. Phones 5599 and 5491X.

AUTO PARTS

A LARGE stock always on hand of used parts for the following cars: Apperson, Abbott-Detroit, Buick, Chalmers, Cadillac, Cartar-Car, Cole, E. M. F., Flanders, Franklin, Hupmobile, Hudson, Overland, Oakland, Reo, Russell, Stoddard-Dayton, Mitchell, Tudhope, White and Winton; at a fraction of the original cost.

BOSCH Magnetos and coils, 1, 2, 3, 4 and 6-cylinder engines, carburetors, gas tanks, bodies (touring and delivery), tops, side curtains, cushions, lamps, springs, tires, tubes and rims.

TIMKEN front and rear axles.

Mail orders given prompt attention.

PACIFIC MOTOR CAR CO.
"Mr. Junkie"
941 View Street Phone 5599

FOR Sale—Maxwell touring, privately owned car; is in excellent condition; has a new top and battery. Price $750. Phone 4945L.

FORD, 5-passenger, late model, excellent condition, $950. 509 Fort Street.

FORDS at bargain prices. Chassis, $175. 1915 touring car, good shape, $590. 1913 touring car, $255. 1912 light delivery, $509. Bullett, as is, $275. Bullett and delivery bodies for sale. We give easy terms. Pacific Motor Co., 941 View Street. Phone 5939.

FOR Sale—A Ford light delivery. A snap for quick sale, $350. Apply Sidney West, 735 Fort St.

FOR Sale—Chevrolet, 4-90, self-starter, electric lights, in fine mechanical order, tires good; $500 cash, for one week only. Apply 749 Broughton.

JAMESON & WILLIS, LTD.
For Bargains in Used Cars

ONE 1919 Chevrolet, model 4-90, in splendid condition; good tires, with spare; paint good; for $700.

ONE 1919 Gray-Dort, 5-passenger, in splendid shape, good tires, bumper, and spare tire, for $850.

ONE E.M.F. Studebaker, with five new oversize tires, and mechanically first-class, for $300.

ONE 1920 McLaughlin, 7-passenger, mechanically guaranteed in first-class condition, newly painted, finest car in city. See it in our showroom. Five new cord tires; only $3,000.

Terms Can be Arranged on All Above Cars

JAMESON & WILLIS, LTD.
Showrooms, 739 Fort Street, Phone 2246

PHONE 3798—Cox & Perkins, 931 View Street. Winter tops, touring and delivery bodies built to order. Tops, slip covers and dust covers made or remade.

WE have a complete list of owners of pleasure cars and trucks on Vancouver Island, including Victoria. We refund postage for all undelivered circulars and circular postcards. Newton Advertising Agency, Suite 14, Winch Bldg., City. Phone 1915.

WANTED from private owner—A Ford car to rent for five weeks. Apply Room 192, Westholme Hotel.

WANTED—McLaughlin five or seven-passenger, 1919 model preferred. State price and particulars first letter. Box 6989, Colonist Office.

WANTED—Bullet or roadster. Full particulars first letter. Must be cheap for cash. Colonist Box 7360.

USED CAR BARGAINS

1—McLAUGHLIN 6, 5-passenger, in beautiful order. This car has been privately owned and driven by one man only, and runs and looks like new. All good tires and spare. A sacrifice at $1,400.

2—CHEVROLET touring, in excellent order. This car runs and looks like new, and has four new tires and spare. A gift at $790.

3—OVERLAND, model 85, in beautiful order. This car has just been overhauled and repainted, and has four good tires and spare. Would make a good rent car or an ideal family car. A real bargain at $950.

4—FORD roadster, 1918 model, in perfect order. All good tires. A snap at $425.

5—ROOMY roadster, starter and lights. Four new tires and good spare. A bargain at $350.

6—REPUBLIC truck, 1½ tons. This truck has been used but very little and is equal to new in every way. A sacrifice at $1,600.

7—FORD truck, 1919 model, a ue† to new. A snap at $700.

8—RUSSELL, 5-passenger, in perfect order. Price $650.

TAIT & McRAE
Phone 1690 939 View Street

1 DANDY Ford bullet, $349; also Briscoe, Fords, Chevrolets and Hupmobiles, trucks, and many others. It more than pays to see Rennie first.

5-PASSENGER, late model, to exchange for late model 7-passenger; will give cash difference. J. J. Ross. Phone 5203.

CYCLES AND MOTORCYCLES 29

ATTENTION — Old bicycle parts are worth money, and we pay it. Victory Cycle Wreckage Works. Phone 735. 691 Johnson Street. Will call at any address.

FOR Sale—Two-speed motorcycle, in good condition, $135 cash. 965 Phoenix St., Craigflower Road.

WANTED—A late model motorcycle; will pay cash for bargain. Apply Colonist Box 7828.

3-SPEED late model Harley-Davidson. Apply Rolfe Battery Shop, Yates St.

AUTOS FOR HIRE 30

CARS to rent without drivers. Island Auto Livery, 721 Johnson Street.

TRUCKS

DAY-ELDER worm-drive trucks are particularly recommended for hard work over bad roads, where surplus power and strength are required. Illustrated specification catalogue and deferred payment booklet mailed upon request. Sales and service in Victoria, Acme Auto Repair Shop, 741 Fisgard St. Hayes-Anderson Motor Co., Limited, 1256 Granville St., Vancouver.

TENDERS WANTED 31

EXECUTOR'S Sale—Tenders will be received by the undersigned up to the ..th day of April, 1921, for the purchase of the following property, viz: The west half of Lot 9, Block 9, Map 1197, Dean Heights, Victoria District. The British Columbia Land & Investment Agency, Ltd., agents for the executor.

LOST AND FOUND 32

FOUND—Gent's muffler, near Point Ellice Bridge. Owner can have same by paying for ad. Phone 7016R.

LOST—String of pearls, between Mason Street and Gorge; valued as keepsake. Phone 5449L.

LOST—In vicinity of Blanshard and Courtney Sts., Class A discharge button. Please return to Box 7924, Colonist.

LOST—A brown kid glove, on Government Street, in front of Mundey's Shoe Store. Finder please Phone 5699L.

LOST, Thursday afternoon, Ingersoll watch, black luminous face silver back. Phone 5979L.

HOTEL DIRECTORY 33

BRUNSWICK HOTEL, Yates and Douglas. Bedrooms and housekeeping rooms. Phone 6076O. John Smaley, Prop.

DALLAS HOTEL — Comfortable family residential hotel, facing sea; terms moderate. Phone 497.

DELHI HOTEL—Under new management. Bedrooms and light housekeeping rooms; thoroughly cleaned throughout, terms moderate. S. Shelton, Proprietor.

TWO Jack's Grill, the only place in town where no Orientals are employed.

BUSINESS CHANCES 34

A NICE cash grocery business and home for sale, easy terms. Acre of land, barn, fruit trees, etc. Phone 5199Y.

A GROCERY business for sale. Well-assorted stock, cash-and-carry system. Reasons for selling soon, proprietor has important appointment elsewhere. Phone 1974.

AN apartment house, good paying proposition. Apply Mrs. Owen, 491 Vancouver Street, Phone 5939.

BRICK buildings, containing four stores; good rentals; best location for wholesale and retail trade; low tax, clear title. Close to Hudson Bay Buildings. Owner will sell cheap. Apply George, P.O. Box 534.

COUNTRY Hotel—This is a cracker-jack. Located in one of the finest and best developed agricultural and lumbering districts on Vancouver Island; the property is of commanding appearance, well and completely furnished. Rooms are always full and a wonderful bar trade is being done. Locally is good for hunting and fishing of every description, and the undertaking presents an unrivalled opportunity to make a competency in a short time under the most congenial conditions.

CAKES, Confectionery and Cafe — The smartest and most profitable business in the city; most conveniently laid out, beautifully fitted, and doing an absolutely reliable and substantial business. Located right in the hub of the business and amusement section. This is an altogether unusual opportunity to acquire a really safe, attractive business at the right figure.

SAWMILL—We have a good one for sale, or would rent to right party.

COUNTRY General Stores—See us for live money-making propositions.

H. AMPHLETT G. C. HOWELL
996-7 Union Bank Building
Phone 5600

EXPERIENCED medical practitioner, recently demobilised, wishes to hear of a good location to resume practice. Box 7563, Colonist.

ENERGETIC man, satisfactory references, has one thousand dollars to invest in established business, with services. Box 7925, Colonist.

FOR Lease—1509 Crescent Road, bungalow apartments, 54 rooms; will rent furniture on easy terms; cheap rent; close to beach. Apply to W. N. Tompkins, Capitol Exchange, Fort and Blanshard.

GOOD Investment—Store and corner lot; ideal business location. Rental $75 per month. Low tax, clear title. Owner anxious to sell and will sacrifice. Big snap. Apply George, P.O. Box 594.

LADY partner wanted by ex-service man, for tea garden and refreshment business, preferably with some experience; $500 required. Box 7990, Colonist.

RESTAURANT, fully equipped, with a turnover of $4,000 month; central; note a very handsome return. G. E. Deakin & Co., 755 Yates Street.

WANTED—Applications are invited from firms interested in tea, who would be willing to represent two brands of tea imported direct from two well-known estates in South India. Reply T. S. Gillatt, Box 7555, Colonist.

WANTED—A lady as partner, one with business experience; small capital required; references exchanged. Box 7905, Colonist.

THE BUSINESS EXCHANGE
555 B.C. Permanent Loan Bldg.

WE have various business openings in large and small proportions.

SMALL GROCERY STORE, at $1,500, which includes good living quarters. Turnover of business $1,209 per month, which can be increased. School supplies and confectionery are carried. Anyone buying now will come in on the ice cream and Summer trade. Right close to school, and premises rent at reasonable figure. A good living to be made.

CONFECTIONERY, CANDY AND TOBACCO, at $650 cash. Doing brisk, profitable trade in growing district. Owner selling on account of domestic affliction up country, necessitating permanent absence. Note a good living now. Ample living accommodation, together with store, rents at $30 per month.

THE BUSINESS EXCHANGE
505 B.C. Permanent Loan Bldg.
Phone 2923

BOATS AND LAUNCHES 36

FOR Sale—Fifteen-foot boat and Evinrude. Phone 4590L.

FOR fishing boats, camp tenders and all small craft, the Easthope 4-h.p. 4-cycle engine is the best possible power plant. It has power enough for a 30-ft. boat. It is so smooth running, it can be installed in 14-ft. dinghy. In design it embodies every desirable feature. It is built to give years of service without expense. Price $375.00, with reverse gear and full equipment. Without reverse gear, $335. Manufactured and guaranteed by Easthope Bros. (the pioneer gas engine builders of B.C.) Immediate delivery. Write for circular. 1730 Georgia St., Vancouver, B.C.

THE last word in marine engine construction—Hess Mona marine engine, 4-cycle, 3 h.p. Bosch magneto, Stromberg carburetor. Component parts interchangeable with those of Standard Ford car engine. Just the thing for boats up to 30 feet in length. Local agent, Dudley H. P. Johnson, 3660 Longbranch Avenue, Victoria. Phone 2303L.

40-FOOT speed boat, double cedar planked, 60 h.p. engine, electric starter, $1,200 cash. Box 7930, Colonist.

BUSINESS DIRECTORY 37

BUILDERS AND CARPENTERS

B. VICKERS. Phone 3991. Repairs, alterations and new work promptly attended to. Estimates given. "Let me know your requirements"

CARPENTRY—Alterations and repairs; roofs repaired and guaranteed. T. Thirkell. Phone 1792. Estimates free.

EVANS & GREEN—Carpenters and builders, 611 Fort St. Phone 9340; res. 596Y.

HEMSTOCK—Builder of homes. Try my new outside finish stucco. Phone 7391L1.

MORRY & CHAMBERLAIN, carpenters and builders; satisfaction guaranteed. Phone 5197. Res. phone 6031R.

BUSINESS DIRECTORY 37 (Continued)

AUTO RADIATORS AND FENDERS

AUTO Radiator and Fender Specialists. Workmanship that cannot be excelled. BURGESS BROS.
1901 Government Street Phone 3987

AUTO KNITTING

AUTO knitting done to order; cleaning and adjusting machines; instructions given in operating. Phone 3669, Bellevue House, Yates Street.

CARPET CLEANERS

LET US WASH YOUR CARPETS the famous Hamilton Beach way, which scours down to the hard back and thoroughly removes all dirt, etc., from thick or thin carpets. Wear impossible, as only special dry suds and rubber sponges, soft as silk, are used. Guaranteed not to spoil any colors or wet the back. We collect and deliver. Order now and avoid the rush. Carpetaria Co., 1019 Cook Street (near Fort). Phones 1455 and 5206L.

COLLECTIONS

LET us collect your bad accounts, no collection, no pay. The T. P. McConnell Mercantile Agency, 580 Pemberton Bldg.

CHIMNEY SWEEP

A. STEVENS, 556 Sylvia Street, Chimney Sweep. Phone 5516R.

CHILDREN'S OUTFITTER

CHILDREN'S and ladies' outfitter—Seabrook Young, corner Broad and Johnson Streets. Phone 4740.

DRY GOODS—WHOLESALE

WHOLESALE DRY GOODS — Turner, Beeton & Co., Ltd., wholesale dry goods importers and manufacturers; men's furnishings, tents, "Big Horn" brand shirts, overalls. Mail orders attended to.

EMBOSSED STATIONERY

PRIVATE STATIONERY embossed in any design or color. The Colonist Printing Company, Limited.

EXPRESS AND TEAMING

ALLAN Hemingway's Transfer, Phone 9464 or 9019L. Furniture, baggage, livestock, moved anywhere at reasonable rates.

ALWAYS Reliable — Mollweine Bros., largest motor furniture vans in Victoria; long distance hauling a specialty; cheap rates. Phone 7492; night phone 1933. 515 Yates Street.

BAGGAGE, furniture and piano moving, crating, storing and shipping. Oak Bay Transfer. Phone 5999.

C. P. ASKEY—Express and delivery one-ton motor truck, baggage and freight collected, checked and shipped, furniture removed; reasonable rates; 35 years in Imperial and Canadian armies. Phone 6606, 1599 Carnsew St., Fairfield.

CARTER, the mover. Phone 5902.

DRAYMAN—Joseph Heaney, office at 1595 Wharf Street. Phone 171.

FURNITURE moving, baggage and general hauling. The General Service Transport, Limited. 1197 Langley Street. Phone 99.

JEEVES BROS., motor and horse vans for moving; storage, shipping and packing. Phones 3939 and 514. Office: 1903 Government Street.

MOVE your furniture by motor or team; quick and reliable service. Entrust to J. D. Williams. Phone 970.

SAFETY STORAGE & WAREHOUSING CO., LTD.
THE biggest furniture padded moving motor vans in Victoria; cheap rates. Phone 497 Night Phone 6416L.

ENGRAVING

FOR stencil and seal engraving; general engraver and stencil cutter. George Crowther, Green Blk., 1518 Broad Street, opposite Colonist.

FUNERAL DIRECTORS

B.C. FUNERAL CO. (Hayward's, Ltd.) —Funeral directors and embalmers. 734 Broughton Street, Phones 2235, 2236.

FURRIERS

FOSTER, FRED, 1216 Government Street. Phone 1637. Alterations and repairs.

SANDERS, John, Furrier, 1666 Oak Bay Avenue. Phone 5613. Alterations and repairs reasonable.

GARDENING

GENERAL gardening, trees pruned. Dawson. Phone 19Y, Colquitz.

GARDENS made, trees pruned and sprayed. N. G. Hop, 795 Pandora Ave.

GENERAL gardening, trees pruned. J. Coggill, Phone 7505O.

HALF-TONE ENGRAVING

ZINC and Copper Illustrations of every description at The Colonist Photo-Engraving Department.

MONUMENTS

STEWART Monumental Works, Ltd. Stone yard, corner May and Eberts Streets, near Cemetery. Phone 4817.

LITHOGRAPHING

LITHOGRAPHING — Lithographing, engraving and embossing. Nothing too large and nothing too small; your stationery is your advance agent; our work is unequalled west of Toronto. The Colonist Printing & Publishing Co., Ltd.

JUNK AGENCY

ALL kinds of junk, also tools, bought by the Veteran Junk Co., 1518 Wharf Street. Phone 5921.

D. LOUIS, Bag, Waste, Metal and Machinery Merchant; wholesale only. Plants a specialty. Phone Fair 906. 497 7th Ave. E., Vancouver.

SAVE your white and print cotton rags; we pay 6c lb. We buy bottles, paper, and junk of all kinds. Phone 5786.

VICTORIA JUNK AGENCY CO., 1413 Wharf Street, and 1400 Store Street. Phone 1336.

NURSERIES

RHODODENDRONS and Azalias — We have received in splendid shape two carloads of the very finest varieties of these most desirable shrubs, including an extra nice lot of Pink Pearl Rhododendrons and the new evergreen bright crimson Azalia, the Hinode Girl. No garden complete without these two varieties. Layritz Nurseries, Wilkinson Road, Victoria. Phone Colquitz 19R.

OXY-ACETYLENE WELDING

CAST iron, brass, steel and aluminum welding. H. Edwards, 954 Courtney St.

PATENTS

PATENTS, trade marks, designs, copyrights. Featherstonhaugh & Co., the old established firm of patent attorneys. Offices, 1050 Rogers Building, Vancouver, B.C.

PATENTS obtained, technical specifications and drawings prepared. T. L. Boydan, M.I.E.E., etc., 1490 Broad Street, Victoria, B.C.

PATENTS—Rowland Brittain, registered attorney; patents, trade marks and designs in all countries. Fairfield Building, 445 Granville Street, Vancouver, B.C.

PLUMBING AND HEATING

ASHTON'S, LIMITED—Opposite Y.M.C.A. Plumbing, heating and sheet iron work. Victoria phone 4702. Oak Bay phone 8123.

Phones 1554, 5900L. 957 Fort

HAYWARD & DODS, LTD.
PLUMBING HEATING

R. J. NOTT CO., LIMITED
Plumbing and Heating
575 Yates St. Phone 6967

THE Colbert Plumbing and Heating Co., Ltd., sanitary and heating engineers, 760 Broughton Street. Established 1883. Phone 953. Incorporated 1909.

PAINTING AND KALSOMINING

F. RAWNSLEY, painting, paperhanging, kalsomining. Phones 096Y and 6197L1.

HOUSE painting and decorating. Phone 6580Y, 931 Catherine Street.

T. GIDDENS, 667 Niagara Street, James Bay. Painting, Kalsomining and paperhanging. Estimates. Phone 3999.

VETERANS' Painting Co., corner Fort and Langley. Phone 3911; Res. 7419L.

PUBLIC STENOGRAPHER

WORK strictly confidential. Miss Pike, Phone 4796 and 6962L. 911 Jones Bldg.

PAPERHANGING

ROOMS papered, $8 and up, including good wallpaper; kalsomining. S. Miller. Phone 6832L3

BUSINESS DIRECTORY 37 (Continued)

PRINTING

WHY send your printing orders East when you can get them done better, quicker and at the same price at The Colonist Printing Department?

PLASTERING AND CEMENT WORK

J. ALLEN, Plasterer—Estimates given on plain and ornamental plastering, cement work, repairing, etc. Phone 6396. 1999 Beach Drive.

PAINTING—All kinds of glass work; personal attention. Phone H. Burns, 1919 Davie Street.

TAILORING

LADIES' Tailor—John Sanders, 1569 Oak Bay Ave. Phone 9915. Alterations and repairs reasonable.

TYPEWRITERS AND SUPPLIES

TYPEWRITERS—New and second-hand; repairs; rentals; ribbons for all machines. United Typewriter Co., Ltd., 792 Fort Street, Victoria. Phone 4798.

VICTORIA Typewriter Exchange—Rentals, repairs, etc. 505 Stobart Bldg. Phone 3449.

WOOD

C. LAW—Millwood, bark, cordwood, coal. Phone 6799. 686 North Park.

STOVE wood cut by the day or job; gasoline outfit. Phone 19Y, Belmont.

WINDOW CLEANING

ISLAND WINDOW CLEANING CO.
Phone 3518 547 Yates Street
"The Pioneer Firm"
We don't advertise our work.
Our work advertises itself.
Our Auto Service is at Your Command.
W. H. HUGHES, Proprietor.

RELIABLE window cleaners, janitor work, etc. Phone 5946R.

PROFESSIONAL DIRECTORY

ARCHITECTS

D. H. BARRY, M.S.A. (Eng.), c/a Allwood & Barry, 495 Sayward Building. Land surveying. Commercial drafting.

BARRISTERS

DUNLOP & FOOT,
Barristers, Solicitors, Notaries, etc.
Members of NOVA SCOTIA, MANITOBA, ALBERTA and B. C. BARS
Phone 315
515-19 Sayward Bldg. Victoria, B. C.

CHIROPRACTORS

CHAS. A. and ASTELLA M. KELLEY, Phones 4146, 6095R. 301 Sayward Bldg.

ELIZABETH DWIGHT, chiropractor, 350-359 Pemberton Block. Phones 7468 and 3995R.

R. COLLIER, D.C., Ph.C., and Isabel G. Collier, D.C., Palmer School Graduates. Hours, 10-12, 2-5, 5-7, and by appointment. Consultation free. Literature on request. 955-6 Pemberton Bldg. Phone 2179.

DENTISTS

DR. LEWIS HALL—Jewell Block, corner Yates and Douglas Streets.

DR. J. F. SHUTE (late C.E.F.), Dental Office, No. 395 Pemberton Building. For appointment, Phone 7157.

PHYSICIANS AND SURGEONS

DR. J. DUNLAP, Physician and Surgeon. Women's diseases. Suite 317 Walker Bldg., Second and University, Seattle, Wash.

LAND SURVEYORS

SWANNELL & NOAKES, C.E., D.L.S., B.C.L.S., 1999 Government St. Phone 577.

HOUSES FOR SALE 39

ASK for Harold D. Patterson (late of Winnipeg), now in charge of House Department, Franco-Canadian Co., Ltd., corner View and Broad Streets.

ARE you looking for a good cheap home. See Crown Realty, Imperial Bank Bldg.

A MODERN seven-roomed house on Oscar Street, in Fairfield, with good garden and reasonable taxes; interior well finished; full basement and furnace. Price and terms apply Mrs. Owen, 491 Vancouver St. Phone 5932.

BEAUTIFUL home near Gorge Park, on 3 lots, $9,500; furnished, $9,500. No agents. Owner, Box 7790, Colonist.

BEAUTIFUL home of 10 rooms, centrally located; 4 bedrooms, 2 bathrooms, drawing-room, large reception hall, den, dining-room, kitchen; furnace; garden; garage. Phone 5505, Room 129; or Box 5095 Colonist.

BEAUTIFUL 5-room modern semi-bungalow; sitting-room, dining-room, parlor, den, hall panelled in leatherette, hardware and plumbing fixtures highest grade; Buck heating system, cement basement and walks, stone fence, oak trees, full view of Straits and hills, near car, low taxes; cost $7,900, price now $4,500. Crown Realty, Imperial Bank Building.

ESQUIMALT bungalow, near sea, 5 rooms. Cash price $5,990. Phone 4010X5.

HERE'S A GOOD BUY

ESQUIMALT—Attractive 7-roomed house, modern, with one acre; on car line. House stands high and has a fine view. Conveniently situated to harbor, Yarrows, etc. A good speculation. Only $4,190.

BAGSHAWE & CO.
Phone 525 534-595 Sayward Bldg.

FOR Sale—A snap. Owner leaving for England. 4-room bungalow, well-fitted scullery, pneumatic pump from good, deep well; large pantry, attractive front. Lot 55 x 175, stocked with small fruits and fruit trees; good chicken houses. Close Wilkinson Rd. Station, Interurban. Beard, Colquitz.

FOR Sale, easy terms—Shamrock Villa, pretty five-roomed cottage, 1131 McKenzie Street; all conveniences. Apply Owner, Phone 3964.

FOR Sale, by owner, 6-room modern bungalow, full basement, furnace, built-in effects, etc., 950 Metchosin Street. Price $4,590; terms. Apply to owner on premises. Phone 1645Y.

FOR Sale, at Saanich Arm, a fine Summer home, $1,550. Phone 4596L. Also a five-roomed cottage, near Armory, $2,209.

FOR Rent or sale on Cowichan Lake, a two-roomed houseboat with new outboard Koban motor and 16-foot boat. For particulars, write C. A. Swenson, Lake Cowichan.

FOR Sale—Six-roomed house, situated within two minutes' distance of Burnside car terminus. Four rooms downstairs, with pantry, bathroom and two rooms upstairs; downstairs panelled in hardwood throughout; has garden in front and yard behind, with good garage and woodshed. Price $2,000; $500 cash, $760 mortgage, 6%, balance on easy terms. Phone owner, 5485L.

FOR Sale, Fairfield, 5-roomed cottage, modern, cement basement, close to car, beach and school; possession early in April. Apply Owner, Phone 4009X.

FOR Sale—5-roomed bungalow, on Gorge car line. Newly decorated inside and out. Owner leaving city. Very cheap. Box 7909, Colonist.

FOR Sale—4 modern homes at half value. Easy terms. Good locations, $3,900 to $20,000. Owner, D. H. Bale, contractor, corner Fort and Stadacona (Phone 1140).

BEAUTIFUL SHOAL BAY DISTRICT
NEARLY 3 ACRES AND 7-ROOM HOUSE

IF you want a real home, here it is. Well-built 7-room house, stucco finish; cement basement and furnace; 3 bedrooms, dining-room and living-rooms with open fireplaces, nice den; also 1 9-5 acres of excellent soil. Absolutely the biggest bargain of its kind in Victoria. Only $7,900, terms. See us at once, as you cannot obtain another bargain like this.

BRITISH-AMERICAN BOND CORP., LTD.
723 Fort St.

MODERN well built 6-roomed house, with wide verandas, up-to-date sanitation and conveniences, garden, garage, barn with stalls for two and loose box; shack and a new chicken house; standing in 9⅓ acres of land, 7 acres in cultivation and 2 slashed; good locality, near P.O., school, store, etc. Price $8,500.

C. WALLICH
Real Estate and Insurance
Office: Cowichan Station, E. & N. Railway

OAK BAY—Bungalow, five rooms, fully modern; select locality. Owner leaving city, will sell on easy terms to reliable party. Six hundred cash will handle. Owner, phone 3141Y.

QUICK sale—Six-room bungalow in Fairfield. Apply Owner, Box 7570, Colonist.

PARTY living in Utah, at present in city, desires to sell 5-room modern bungalow, nice electric fixtures, etc.; piped for furnace; good close-in location. $2,600, terms. Call 5619R, or 515 David Street.

HOUSES FOR SALE 39 (Continued)

GORGE WATERFRONT

A COMFORTABLE modern home of eight rooms, with waterfront privileges. Veranda, panelled entrance hall, sliding door to sitting-room, sliding doors to panelled dining-room with fine built-in buffet and attractive open fireplace; pass pantry to large kitchen with lots of cupboards and wood lift from basement; den with open fireplace and built-in bookcase. A wide stairway leads to 4 bright, cheery bedrooms, all with good clothes closets, separate bath and toilet, sleeping porch and balcony. Full cement basement, laundry tubs, toilet, hot air furnace. Garage and landing for boat. The grounds are laid out in lawns and flowers, roses, large and small fruits. Chicken run. Bus passes door. Five minutes to school. An exceptional buy at $6,500, on terms.

1½ ACRES, on main road and close to street car; beautiful surroundings; all excellent soil, large garden, young orchard and small fruits. An attractive and well-built five-room bungalow, bathroom and pantry; electric light; chicken house and workshop; city water; close to school; low taxes. A cheap buy at $5,000, on terms.

STRICKLAND, SWAIN & PATRICK
1216 Douglas Street
Phone 5487

E. E. HEATH
1212 Douglas Street

FAIRFIELD—This 7-room modern house, full cement basement, situated close to Linden Avenue, near Fairfield Road, on large lot, immediate possession, only $4,000, $1,500 cash.

FAIRFIELD—Modern 7-room home, situated near Moss and Richardson Streets, two large fireplaces, built-in buffet and other built-in features. Very choice buying at $5,975.

N. QUADRA—Modern semi-bungalow, 6 rooms, 3 bedrooms, large arch between living-room and dining-room, nicely fitted pantry, full cement basement and furnace. A very choice buy at $3,550.

MT. TOLMIE—1½ acres, all set out in full-bearing assorted fruit trees, loganberries, raspberries, gooseberries, currants and all kinds of beautiful ornamental trees and rose bushes, with good 5-room bungalow, modern, electric light and city water; good garage, barn and chicken houses. This is really a choice buy for a retired farmer. Full particulars at office.

E. E. HEATH
1212 Douglas Street

Listing No. 4672.
FOUL BAY HOME, $4,200

HOLLYWOOD home, having fine view of sea and distant mountains. A dark brown semi-bungalow of 7 large, cosy rooms. Downstairs: Attractive entrance hall, folding doors to parlor, with bright bay windows, fireplaces and beaming, folding doors to dining-room, bright kitchen, fully modern; a large, cool pantry; large, bright bath and toilet. Upstairs, by wide stairway: 3 large, bright bedrooms, deep wardrobes, also a fine wash basin. High, full cement basement, almost new furnace. Additional features are 2 good verandas and garage. Lot is of full size in lawn, and cement walks. This 1914 home has just been kalsomined and painted. The best buy in this pretty boulevarded district.

Listing No. 4555
OAK BAY, JUST OFF VICTORIA AVE.

4-ROOMED cosy attractive California bungalow, built-in buffet, fine panelling, bright fireplace, high full basement. Not an old home; beautiful location. $2,500, very easy terms.

Listing No. 4971

HILLSIDE car terminus. Lot 50 x 120, on gentle, sunny slope, in logans, raspberries, garden and fine chicken house and run; very substantial modern 4-room bungalow, high full basement, board floor; double plumbing throughout; all rooms of good size, all bright and cheery; attractive fireplace and bookcases, fine bath and toilet. A cosy home, only $2,200, on terms. Price includes inlaid linoleums, almost new stove and blinds. Adjoining lots for sale cheap. Just the place to keep a cow and chickens.

Listing No. 4912

ON Fernwood, the best bungalow in this section, built by contractor for himself and made with the best material that could be bought. All flooring hand rubbed and polished edge-grain fir. Wonderful panelling and beaming; very pretty and artistic built-in buffet. Hot water heating system that keeps the house warm and saves fuel. Wonderful model kitchen with built-in effects. Two very fine bedrooms, bevel glass mirrors inserted in doors. Grounds laid out in shrubs and lawns. Well built and heated garage. We consider this a good opportunity to get a home that will last for years to come. $4,750, easy terms.

THE GRIFFITH COMPANY, LTD.
101-100 Hibben-Bone Building
Phones 1462, 1510

OAK BAY Bungalow, on one of the best boulevarded streets. Lawn with stone retaining wall. Five rooms, entrance hall, living-room with fireplace, dining-room beamed and panelled, two bedrooms with bathroom between, Dutch kitchen, white enamelled, glass enclosed porch in rear; cement basement with new furnace; good electric fixtures, holland window blinds, inlaid linoleum in kitchen and bathroom, and practically new Gurney-Oxford range. Price $4,400, with $1,490 cash.

OAK BAY—Well built, and up-to-date. 5 rooms, good basement; nice lawn and garden, on a nice street, and close to water. Price $3,900, with $500 cash. Owner anxious to sell.

JAMES BAY—Six-roomed story and half house. We have instructions to sell this quick. Price has been reduced $400 for this week only. $609 cash and assume mortgage of $3,000.

5 ACRES, 3 acres cleared and under crop, 40 four-year-old fruit trees, apples, pears and plums; 5-roomed house with pantry and bath, fireplace, good basement, woodshed, nice shade trees about house. Price $4,700, with $1,100 cash.

1 ACRE, close to Quadra St.; finest garden ground, in the best of shape. Price $1,390.

TO Rent—Cambridge St., 9 rooms, strictly first class and modern, hardwood floors. Rent $19 per month.

W. C. THORBURN A. McILVRIDE
113 Pemberton Block Phone 6705

PRICED TO SELL, OWNER LEAVING TOWN

PARTICULARLY well built and well kept seven-room semi-bungalow, in one of the best parts of Oak Bay. Entrance hall, living-room, dining-room and den panelled in selected wood and tastefully finished. Kitchen and splendid bathroom in white enamel, two bedrooms downstairs and two upstairs. House is fully modern and has good basement and furnace. Situated on two lots, with fine garage. Chicken houses and runs, bearing fruit trees and small fruits. This is a real home and is a bargain at $4,750. Goodlake, Webb & Hewatt, 5 and 9, Winch Bldg. Phone 2299.

OAK BAY HOUSES

ST. LULIE Street—Close to sea, with beautiful view; 7 rooms, modern, built-in effects, furnace, wash tubs, $5,250.

BYRON Street—7 rooms, fully modern, cement basement and a good lot; only $3,900.

COWICHAN Street—5 rooms, fully modern little home at only $3,750, on terms.

ST. PATRICK Street—Near sea. A real comfortable 4-room fully modern bungalow on a large lot, for only $3,500, on terms.

DUNFORD'S LIMITED
1196 Douglas Street

VALUE EXTRAORDINARY

THIS 5-room modern bungalow has living-room, beamed and panelled, with open fireplace, lovely dining-room, also beamed ceilings, with very artistic built-in buffet, a nice, bright kitchen and pantry, 2 good size bedrooms; cement basement, furnace and garage. This lovely home is in excellent condition, both inside and out, and is only a few years old. Situated on a good street, and only one block from Oak Bay car line. Exclusively by

BRITISH-AMERICAN BOND CORP., LTD.
B.A. Bond Bldg 723 Fort St.

WE specialise in homes in Oak Bay and Fairfield districts. British American Bond Corpn., Ltd., 723 Fort Street.

HOUSES FOR SALE 39 (Continued)

ROCKLAND AVENUE RESIDENCE

SITUATED in the best part of the avenue and commanding an extensive view in every direction. The house contains a large entrance hall, with side hall; den with open fireplace and built-in bookcases and wood lift; drawing-room, facing south, with large open fireplace; dining-room with open fireplace and built-in buffet; hardwood floors in all reception rooms; panelled walls and beamed ceilings in hall den and dining-room of finest selected material. Plate-glass windows in den, dining-room and drawing-room; breakfast-room, kitchen and china pantry with china sink; wide stairway leads from main hall; beautiful leaded glass window on landing; large square hall at head of stairs, two bedrooms facing south and opening on to sun room; one room has private bath and dressing-room with cedar lined closet and drawers. Bevelled glass mirrors to bedrooms. Another large bedroom facing west, and on east side there are bedroom, maid's room and bathroom; back stairs, large attic all floored and well lighted. Would make fine billiard room. Basement is full size of house and is all cement floored. Partitioned off for furnace room, coal bins, store cupboard and Chinamen's room. Excellent hot water heating plant and Ruud heater. Stationary wash tubs. All appointments throughout the house are complete and in excellent taste and condition.

Price $21,000.

ROBERT S. DAY & SON, LTD.
Real Estate, Financial and Insurance Agents
620 Fort Street Phone 30

GENUINE SNAPS

THREE hundred of the best home buys in the city and district are listed with us. Among them is probably the very place you are looking for. Then, consult our Real Estate Department, and see our photographic listing album. It will save your time and pay you.

GILLESPIE, HART & TODD, LTD.
711 Fort Street Victoria, B. C.
Phone 2040

SELL YOUR HOUSE YOURSELF

THE Homeseekers' Exchange supplies you with genuine homeseekers. You deal with them direct without the intervention of any third party. We charge no commission. You can sell cheaper and with a lower cash payment than through an agent, and obtain your net price.

SELL QUICKLY SAVE COMMISSION

DEAL DIRECT

Call and investigate this most up-to-date and successful plan.

HOMESEEKERS' EXCHANGE
Fourth Floor, Pemberton Bldg., 625 Fort St.

WHY PAY RENT, when you can buy this 6-roomed bungalow, with modern conveniences, open fireplace, laundry tubs, large lot with fruit trees and chicken run; full basement. Price $3,900. A small payment down, balance like rent. And we will give you immediate possession.

LEE & FRASER
1222 Broad Street

HERE IS THE RIGHT BUNGALOW TO BUY

MORTGAGEE SALE OF ATTRACTIVE JAMES BAY PROPERTY

WE have a lovely six-roomed modern bungalow in the James Bay district, which we have been instructed by our client to offer cheap to facilitate a quick sale. This charming home was taken over on a mortgage and is priced away below the market value, with the idea of realising only sufficient to cover the amount of the original investment. This desirable property is located on a paved street, in a nice quiet locality, close to the sea and handy to the car line, and is also within convenient walking distance of the business part of the city. The house is well built and is in first-class condition, consisting of six good sized rooms, three being bedrooms. Nice open fireplace, built-in buffet and other little conveniences that go towards making an attractive home. Full sized cement basement. Good sized lot. Quick sale price, only $3,400, on terms.

SWINERTON & MUSGRAVE
Real Estate, Financial and Insurance Agents
640 Fort Street

FAIRFIELD BARGAIN

6-ROOMED typical California bungalow, consisting of large reception room instead of reception hall, with large open fireplace, bookcases, French doors, etc.; dining-room panelled, good electric fixtures; three rooms have hardwood floors; Dutch kitchen; two bedrooms done in white; full cement basement; furnace, laundry trays; darkroom for photography. Cement walks, fruit trees, berries, grape vine, hotbed, roses.

We have inspected this and recommend it as being one of the best buys in Fairfield. This is a choice location that will rapidly rise in value.

Price for a few days, only $4,950. Mortgage, $3,950, at 7 per cent. Reasonable cash payment. No phone information.

CARLIN REALTY
311 Jones Building. Mrs. M. F. Carlin

TWO BARGAINS

$8700—9-ROOMED, 2-story, fully modern residence, Oak Bay, beautifully located, three reception rooms, six bedrooms, two bathrooms, hot water heating, full basement with garage, lovely garden, light taxes. Small cash payment, balance to be arranged. Owner will consider a big reduction for an all cash offer.

$3600—6-ROOMED fairly modern house on Harriet Road, close to Burnside car; well located on 50 x 150 ft. lot; consisting of 4 bedrooms, usual reception rooms, bath and toilet, full basement, furnace. House in excellent state of repair. $1,000 cash, balance to be arranged. Clear title.

I have several clients with capital to invest in legitimate businesses. What have you to offer?

G. G. MORRIS
Office:
R. P. CLARK & COMPANY, LIMITED
1000 Broad Street Phones 5600 and 5601

HOMES THAT WILL APPEAL TO YOU

$800 CASH—This snug little home, with four nice cosy rooms, living-room, kitchen, complete pantry and two bedrooms, full cement basement, fully modern; 51x156 foot lot. Price $1,750. High location.

$350 CASH places you in possession of this smart appearing 4-roomed bungalow in Oak Bay; fully modern; half basement; lot, 40 x 99. Price $2,900.

$600 CASH—Esquimalt, near new dock. Nice little 4-roomed home, fully modern, near car, 49x130 lot, planted in fruit, lots of berries, chicken house and cow shed. Price $1,500, balance at $25 monthly at 6 per cent.

G. E. DEAKIN & CO.
729 Yates Street Phone 7902

TWO FAIRFIELD HOMES

$7200—SIX rooms, full cement basement, laundry tubs, hot water furnace, gas, beautiful hardwood floors, built-in features, panelling, sleeping porch, garden and garage. This is one of the best homes in Fairfield.

$6900—EIGHT rooms, high location, with view of sea and mountains. There are four rooms downstairs, living-room, dining-room, kitchen and den, with four bedrooms up. It is well equipped with modern features, built-in effects, laundry trays, furnace, and outside there is a garden and garage.

A. A. MEHAREY
449-9 Sayward Bldg.

BEAUTIFUL QUALICUM BEACH

5 ACRES, a few minutes' walk from the beach, 3½ acres entirely cleared, and the balance partially cleared; all fenced and divided with cross fences, cedar pickets. Cottage of 4 rooms and pantry, woodshed; 2 chicken houses, will accommodate 60 birds. Good stable with stalls for 4. Situated 1½ miles from Dashwood Station, school and store. Price $550.

ROBERT GRUBB
Mahon Block (over 15c Store), Victoria, B.C.

City, Suburban and Country Real Estate—Fruit and Dairy Farms, Poultry Ranches

HOUSES FOR SALE 39
(Continued)

Real Estate Money to Loan
1115 Broad Street Phone 1075
P. R. BROWN

PEMBROKE STREET—Here is where you have an opportunity to make your start in life owning your own home. Four-roomed modern bungalow, lathed and plastered, light and water; good sized lot for garden. Terms.
$2000

VICTORIA WEST—Can you beat this? Four-roomed modern bungalow, in first-class shape, and with a nice garden, containing living-room, two bedrooms, clothes closets, kitchen, pantry and bathroom. Terms to arrange.
$1575

FAIRFIELD—You cannot afford to miss an opportunity like this: Mortgage foreclosure, with immediate possession. Five-roomed modern bungalow, containing small entrance hall, living-room with open fireplace, arch to dining-room, which is panelled, two bedrooms with clothes closets in each, kitchen, pantry, bathroom finished in white enamel; full-sized basement, piped for furnace. There are several good fruit trees on this lot. Terms to arrange.
$3000

FAIRFIELD—On high ground, close to car and within easy walking distance of town. I have to offer a neat five-roomed modern bungalow, recently painted and in splendid condition inside. Contains living-room with archway to dining-room, which has open fireplace with large overhead mantel, two bedrooms with clothes closet in each; kitchen light and bright; pantry; bathroom in white enamel. Full-sized cement basement, furnace, tubs; good garden. Terms to arrange.
$3800

OAK BAY—Situated just south of the Avenue, and within easy walking distance of the car or beach. I am instructed by the owner to sell immediately this well-designed residence planned by Mr. McClure, the architect, containing eight spacious, bright rooms, with four open fireplaces, panelled walls and built-in features; cement basement and two large lots with a lane at the rear. No trouble to show you over at your convenience. Price and terms on application.

$2100—FERNWOOD district, 1 block from Hillside car, high ground, 5-room bungalow, cement basement, built-in features, fireplace, piped for furnace. $500 cash, balance as rent.

$2800—JAMES Bay, walking distance, neat 5-room bungalow, perfect condition; large lot, in orchard, berries, chicken sheds, etc.; easy terms.

$4750—OAK Bay, modern 6-room bungalow, all sorts built-in fixtures, cement basement, fireplaces, etc.; close to car, and a most fashionable street. Owner returning to England. This is one of the best bungalows in Victoria.

R. B. PUNNETT & CO.
507-8 Pemberton Blk. Phone 0206

$1425—It's almost incredible, but we can deliver a dinky four-room modern bungalow, with bath, Dutch kitchen and big lot, at this figure. For terms the price will be a little higher.

$1800—Five-room house, very close in, James Bay. Modern conveniences; lot 60 x 160, all improvement taxes paid. Small cash payment, balance as rent.

$2350—Four-room, very sound house, with bath, etc., and a great big lot, just off Oak Bay Ave. $300 cash and $20 month.

$2800—Five-room bungalow, completely modern, with built-in effects and open fires; rooms well arranged, spacious and lofty. The property is in perfect shape and beautifully built. Very easy terms.

$3000—This is a very charming little modern bungalow; rooms are good size, particularly attractive and well laid out, big veranda and full lot. Very fine location. Terms.

$3350—Combination of house and store; two living-rooms and store on ground floor, complete suite upstairs. There is also a well-established and profitable shoe repair business, producing a good living. Premises have recently been modernized at a cost of $2,000. Moderate cash payment, balance arranged.

$4500—Eight-room modern house, hardwood floors, open fire and built-in features. One of the best houses in the city, and within easy walk of City Hall. Big lot with lawn, garden, fruit trees and garage. Easy terms.

$7800—Six-room modern and attractive bungalow, open fire, built-in features, furnace, garage, etc. One acre of excellent orchard. 1½-mile circle. Improvement tax all paid. Terms.

$35000—Adjacent to City limits, 10 acres of delightful ornamental grounds, in the development of which an untold money has been expended. Dwelling of twelve rooms, which embody every refinement and modern convenience known to the architect and builder's craft. Position is high without being exposed; southwest aspect and impressive views. At least $50,000 has been spent upon this unusually splendid home.

H. AMPHLETT G. C. HOWELL
206-7 Union Bank Building
Phone 6000

GRANT & LINEHAM, LTD.
(Established 1886)

$2500—BARGAIN in Fairfield; comfortable cottage containing 6 rooms; full size lot in nice garden. All in good shape and situate on one of best streets in high part, close to school and car.

$3200—NEAT and cosy Fairfield bungalow, almost new and in first-class shape; contains entrance hall, living-room with buffet and panelled in burlap, two nice bedrooms, kitchen, bathroom, etc. Full cement basement and large lot in garden. A really good buy.

$3200—WELL built bungalow, containing five rooms and basement; large lot 60 x 160 with good garden. Situate close in on good street near Central Park. All Local Improvement Taxes are paid. Exclusive agents.

SAANICH ACREAGE

WE have on our list a number of fine Saanich homes for sale, and many small farms at reasonable prices. We also offer the lowest priced acreage (without buildings) in this well-known district, consisting of parcels from 11 to 16 acres of first-class land, partly cleared and plowed, situated in an ideal location for the small farmer, where taxes are light and where all facilities such as transportation, water, light, power and good roads are available. If you are looking for Saanich land, call at our office and be shown.

1660 Douglas Street Phone 664

BUNGALOW, FAIRFIELD ESTATE

6 ROOMS, modern, built-in features, fireplace, full sized basement, cement floor, laundry tubs and furnace, cement walks, good locality. Price only $4,000; cash $1,700, balance $60 monthly at 7 per cent.

T. B. MONK & CO.
604 B. C. Permanent Loan Bldg.

CROSS & CO.
Belmont House Opp. Post Office
BETTER HOMES

$4500—CASH—6-rooms modern, near Quadra St.; fine location; full cement basement, furnace heated; built-in effects.

$4000—6-ROOM modern home in Oak Bay, near car and school; built-in effects. Real value.

$4000—GORGE—6-room, modern, high and dry; nice view; large lot, 75x??. Choice value at $4,000.

$2100—JAMES BAY—5-room cottage, garage, etc.

$7100—CLOSE IN—One of the best locations. 8-room modern house, with built-in effects, garage, etc.; absolutely modern. Good homes and neighbors all about you. Lot alone worth $5,000. Can be had for $7,100. Quick action necessary.

CROSS & CO.

HOUSES FOR SALE 39
(Continued)

BRETT & KER, LTD.

625 Fort Street Phone 155
Real Estate, Financial and Insurance Agents

$3650—Instructed by an Eastern client, we offer what we easily concede as the most attractive and cheapest buy in the whole of the Fairfield district. A bungalow home of 6 rooms, comprising entrance hall, reception and dining-rooms en suite, open fireplace, panel and beam work, hardwood floor, Dutch kitchen, all built-in effects, 3 bedrooms with closets, bath and toilet; cement basement and laundry tubs. Situate in a district of very desirable homes and within easy access of the cars and walking distance of the city. Terms arranged.

FAIRFIELD
HOT WATER HEATING
HARDWOOD FLOORS

$5800—Reduced for quick sale. Comparatively new semi-bungalow of 8 rooms, in first-class condition, on full-size lot; select panelling in reception-hall and dining-room, fine brick fireplace and china cabinets in drawing-room, fireplace in den, kitchen with all conveniences in white enamel, bedroom, separate bath and toilet on ground floor, 3 bedrooms upstairs with toilet and wash basin; full dry concrete basement; hot water plant in perfect order; laundry room and toilet. Close to cars and within walking distance. This house alone could not be built for $8,000. Terms arranged.

$3400—Off Oak Bay carline. 5-room modern bungalow, entrance hall, living-room with fireplace, panelled and beamed dining-room, built-in buffet, kitchen with all conveniences, 2 bedrooms and bathroom; full cement basement, furnace, tubs and garage. Terms $500 cash, balance monthly payments.

$3,600
HOME

5 ROOMS, comparatively new and modern. 52-foot lot. There's a basement, and cottage is piped for furnace. Very light taxes. Terms arranged to suit.

$4,500
HOME

7 ROOMS, on Pandora Avenue. Modern, with furnace and basement. Nicely situated. Lot is 60 x 160. Garage, etc. Good terms offered, and $2,000 can remain on mortgage.

B.C. LAND & INVESTMENT AGCY., LTD.

925 Government St. Phone 125

CROWN REALTY BARGAINS

PRICES THAT BEAT PAYING RENT

$1200—4 ROOMS, nice lot, near car.

$1350—5 ROOMS, furnished, near car.

$1400—5 ROOMS, good lot, near car.

$1500—5 rooms, good lot, on paved street; on carline; easy terms.

$1650—5 ROOMS, well built, nice lot; near car; low taxes.

$1650—4-ROOM bungalow, with good lot, near car and 'bus.

$2200—4 ROOMS, pantry, basement, with good lot; partly furnished.

$2400—5-ROOM bungalow, nice lot; basement; near two cars.

$2450—5-ROOM bungalow; bath, etc.; full basement; near car and jitney.

SPECIALS

$2500—5-ROOM absolutely new and modern up-to-the-minute bungalow, near Gorge; beautiful lot, low taxes.

$3000—MODERN semi-bungalow, parlor, dining-rooms, large kitchen; 5 bedrooms, good basement, nice location, terms $600 cash, balance $50 monthly; 7 per cent.

$3200—5-ROOM beautiful bungalow; large rooms, Dutch kitchen in white enamel, cement basement, big lot to fruit; garage.

$3300—7-ROOM semi-bungalow, large rooms, basement, furnace, nice lot; $600 cash; balance $25 monthly, including interest.

$4500—8-ROOM absolutely modern semi-bungalow, dining-room, parlor, hall and den panelled in leatherette; oak mantel and open fireplace, separate toilet, etc.; leaded lights, fine full size cement basement, hot air heating system, stationary wash tubs, big lot, cement sidewalks, stone fence, oak trees, chicken house; ideal situation; full view of mountains and Straits; low taxes, near car; easily worth $7,000.

If it is a good house, cheap, you want, we have it. Call on us for bargains.

CROWN REALTY & INVESTMENT CO.
Imperial Bank Bldg., Yates and Government

STOP PAYING RENT
SAVE YOUR MONEY
Our homes on small cash payments and balance as rent.

Joseph Street, Fairfield, 5 rooms	$5,600
Chandler Ave., Foul Bay, 5 rooms	5,600
Graham Street, Hillside, 4 rooms	6,600
Carlin Street, Hillside, 7 rooms	2,000
Dunedin Street, Burnside, 6 rooms	5,650
Skinner Street, Victoria West, 7 rooms	3,750
Shelbourne Street, near Haultain, 7 rooms	5,500

Open Saturday until 9 p.m.
CAMPBELL BROS.
1007 Government Street Phone 5476

$6200—Splendid 7-room house, modern in every particular, situate on one acre of land, laid out in garden; 65 fruit trees, numerous small fruits, small down payment, balance in monthly payments of $40.00.

$6500—Very choice 5-room house, modern, situate on choice piece of land containing 5 acres on which there are a great number of fruit trees and small fruits. This property is close in and worth a great deal more than is asked. $1,600 down and balance in monthly payments.

$2800—ONE of the nicest 5-room bungalows in the city, in perfect condition. We do not think there is any better value in the city. Lot 60 x 160, nicely treed. This property must be sold by the end of the month.

$3350—A beautiful 6-room bungalow, complete in every detail, and in the very best of condition both inside and out. Nice grounds with rose bushes and other kinds of flowers. Owner leaving for the East, must sacrifice. Reasonable down payment.

COAST BUILDERS & BROKERS, LTD.
406 Union Bank Bldg.

$500 CASH, balance in monthly payments, 4-room modern bungalow, full basement; beam ceilings. Price $2,560. Devonshire Rd. Phone 4016X6

4-ROOM bungalow, close to Quadra Street School. High location. For quick sale, price $5,000, on very easy terms. $300 cash, balance monthly as rent.

McPHERSON & FULLERTON BROS.

Phone 1666 520 Central Bldg.

$5500—OAK BAY—Bungalow of six rooms, three bedrooms, bath, nice bright drawing and dining room with fireplace, furnace, garage; lovely location, with nice front lawn. Close to the Avenue and car.

SPLENDID semi-bungalow of eight rooms, fully modern, good cement basement, furnace, garage, extra good fruit garden. This is being forced on the market, and owner will accept any reasonable offer above mortgage. Located inside mile circle.

MUTUAL REALTY
Phone 5060 410 Sayward Bldg.

$6500—CLOSE in, ¾-mile from the centre of the city, and on one of the best streets. 8-room modern house, well built and convenient, hall, drawing-room with fireplace opening into dining-room, den, large kitchen, pantry, toilet and basin; 4 bedrooms upstairs, bathroom and toilet; cement basement, furnace; large lot in garden, fruit trees, shrubs. Garage.

$4500—ATTRACTIVE 6-room semi-bungalow, hall, living-room and drawing-room with fireplaces, built-in features, 3 bedrooms, bathroom and toilet; full cement basement, piped for furnace. Room for garage. This is close to sea and cars.

$2350—5-ROOM modern bungalow, on 1-mile circle, Fernwood district; living-room with open fireplace and built-in seat, 2 bedrooms, full basement. Lot 40 x 150.

R. V. WINCH & CO., LTD.,
Winch Building 640 Fort Street

HOUSES FOR SALE 39
(Continued)

ESQUIMALT BARGAIN

$3500—7-ROOMED semi-bungalow, fully modern, splendidly built, with full cement basement. This house has fine appearance, and cost the present owner nearly $4,000. 10 minutes' walk from new drydock. Good lot, with fruit trees and chicken house. Will install furnace at this price. No better buy anywhere for man with family. Don't delay.

$1000—AN acre, off Douglas St. Close to city tram. Comprises eight lots. A fine speculation.

WENDELL B. SHAW & CO.

265 Pemberton Bldg

$2,000 BUYS a modern four-room bungalow, Anderson Avenue, off Dominion Road. Will sell on terms, if desired. Phone 4015X5.

HOMES OUR SPECIALTY

$4500—5-ROOM modern bungalow; living-room, open fireplace, dining-room, 2 good bedrooms with closets, large kitchen, bathroom complete, laundry tubs, cement basement, over ½ acre lot, lawn, all kinds of shrubs and roses, 60 fruit trees and small fruits, garage and 3 chicken houses; good locality, close to car; low taxes. Price, exclusively by us, $4,600, terms.

$3700—6-ROOM modern bungalow, living-room, open fireplace, dining-room with panelled walls, built-in buffet, large kitchen with built-in effects, 3 bedrooms with closets, bathroom complete, cement basement, furnace; large lot, fruit trees; garage; high location, good district; low taxes. Price, exclusively by us, $6,700.

CITY BROKERAGE A. T. ABBEY, Mgr.
506 Union Bank Bldg Phone 510

WANTED TO BUY HOUSES 40

WANTED, from owner, 7-room house; must be in good condition and modern. Our client has $800 to pat down as first cash payment. Immediate action if satisfactory.
B. A. BOND CORPN., LTD.
723 Fort Street

WILL pay up to $7,000, all cash, for a really good 7 or 8-room house or bungalow in Oak Bay, or other good residential section. Large lot not essential, but house must be well built and of pleasing appearance, and have at least 5 good bedrooms, full-size cement basement, good heating system, and garage or room for garage. Owners only. Send full particulars to Box 7776, Colonist.

WILL pay cash for 7 or 8-room house; must have three bedrooms, and be centrally located. Must be reasonable. No agents. Box 7894, Colonist.

WANTED, direct from owner, 4 or 5-room bungalow, within 1-mile radius. Box 7779, Colonist.

WANTED, from owner, 4 or 5-roomed bungalow, to buy or rent with option of buying. Good locality, near sea preferred. Must be reasonable. Box 7751, Colonist.

WANTED—5-room bungalow in James Bay district; must be modern. Please state price and terms. Box 7807, Colonist.

HAVE several buyers for bungalows and houses, any part of city. Phone in and we will call to see yours. R. B. Punnett & Co., 506 Pemberton Blk.

WANTED—Bungalows for sale in Oak Bay, Fairfield and Gorge districts. Wendell B. Shaw & Co., 566 Pemberton Blk. Telephone 5973.

WANTED to buy, 5-roomed house, near car; small cash payment; Hillside. Box 6605, Colonist.

SUMMER RESORTS 41

HARBOR House, Ganges, Saltspring Island. Ideal Summer resort; boating, bathing, fishing and tennis. A farm in connection. Terms moderate. Apply to manager.

PEN-Y-WERN Lodge, Shawnigan Lake, Vancouver Island, is now open for guests. Phone 17L1. Jas. G. Ewen.

ACREAGE FOR SALE 42

A GENTLEMAN'S Country Estate, completely furnished with high-class Old Country furniture and expensive fixings. Seven-room modern and attractive bungalow, excellent water, city electric light and phone. The residence commands extensive views and is surrounded by well-kept lawns and flower beds, with magnificent shade trees; fruit and vegetable garden. About 15 acres rich arable land and pasture. Stabling and barns for 8 head stock, chicken house for 1,000 birds. Situated within 3 miles of city limits, and 5 minutes from Electric Ry. Station. 6 fine Jersey cows and 75 thoroughbred chickens. Owner leaving country, is making heavy sacrifice and will accept part payment in English funds. Price, completely furnished, with stock and implements, tools, etc., $15,500.
H. AMPHLETT G. C. HOWELL
206-7 Union Bank Building

A SAANICH FRUIT FARM, 12 acres rich loam soil, of which 10 acres are under cultivation, balance in small timber; 1 acre strawberries, with enough plants for 5 acres more; raspberries, logans and other varieties of fruit. Well-built 6-room house, barn and large chicken house. Will sell complete with 2 good cows, horse and chickens. Situated within 5 minutes of B.C. Electric Ry. First-class location in every way. Special price for quick sale, $7,500.
H. AMPHLETT G. C. HOWELL
206-7 Union Bank Building

VERY CHOICE COUNTRY PROPERTY

CONSISTING of 58½ acres, 7 acres cultivated, 6 slashed and burned, easy clearing. Situated 4 miles from Duncan. Modern 6-roomed house, wide veranda on 3 sides. Hot and cold water, bath and up-to-date sanitation; garage; woodshed; stable; poultry house; all in good condition. Excellent water supply. Creek runs through the property. First-rate buy at $8,500. Robert Grubb, Mahon Block (over 15c Store), 1115 Government Street.

CLOSE-IN Acreage—5 acres good land in timber, on B.C. Electric Ry., 6 miles out. $1,050.

GORDON HEAD—5 acres cultivated, ¼ acre bearing logans, some fruit trees; chicken house, pig pen, also 1 pig, 175 fine chickens in full lay, brooder, stove and tools. $5,000.

GLANFORD AVE.—5 acres, all cultivated. $2,500.
H. AMPHLETT G. C. HOWELL
206-7 Union Bank Building

DOLLAR Day Bargains—100 acres, not all rock either, close to local conveniences, 9-mile circle Victoria; price $1,600; clear title. A Cosh, Metchosin, Victoria, B.C. Phone Belmont 16M.

FOR Sale—Shawnigan—Over 6 acres and cottage, lots 6 and 4, on west arm, over 700 ft. waterfrontage, southern slope; Government road back of property, with driveway to cottage; ideal place. Reasonable offer accepted. Apply 1069 Connaught Ave. Car No. 10.

FOR Sale—Beautiful Cowichan Lake, property 61½ acres, all good land; 660 feet waterfrontage, best on the lake. Phone 5506, Room 156; or Box 6664 Colonist.

AN OKANAGAN SNAP

37½ ACRES, LAKE FRONTAGE, $3,000

FIVE-ROOMED bungalow and twenty-seven and a-half acres of first-class fruit land, with water for irrigation available right on the shore of this beautiful lake, three-quarters of a mile from steamer landing. With chicken houses to accommodate one thousand birds, and is all fenced.

There are some very fine peach and cherry orchards adjoining this property. The owner is leaving for England, and will sacrifice this place for half its value, and will accompany any prospective purchaser to view and allow expenses on the purchase price.

FRANCO-CANADIAN CO., LTD.

Sales Office: Corner View and Broad Sts., Victoria

GORDON Head, 6 acres best strawberry red loam, part ready to plant; $600 acre, would sell part. Owner, P.O. Box 1068.

ONE to thirty acres near post office. Apply E. M. Walbank, Shawnigan Lake, B.C.

$1,000 BUYS 4 acres of some of the best land in West Saanich. This land is easily cleared. Near paved road and in the 6-mile circle. $500 cash, your own terms. Apply 1126 Hillside Avenue, or phone 6768. No agents need apply.

ACREAGE FOR SALE 42
(Continued)

PEMBERTON & SON
Pemberton Bldg Phone 5766

63 ACRES—About 15 under cultivation, balance seeded to pasture. A house of 7 rooms, with water laid on. Barn accommodation for 16 head; poultry houses and other outbuildings. Half-mile from railway station, post office and store. This is one of the best small dairy ranches on the Island for the price asked. $16,000.

40 ACRES—About 16 cleared, balance has been logged; all fenced and cross-fenced. A young orchard of 50 trees and a splendid assortment of small fruits. Crop last year was 70 bushels to the acre, hay crop 5 tons to the acre. A modern bungalow with bath, wash basins in bedrooms. Exceptionally good water supply pumped to tank by gas engine. Barn for 7 head, new silo, poultry houses for 600 birds, brooder house complete, colony houses. An up-to-date dairy, workshop and other outbuildings. This property is well situated and is an excellent producer. The owner will allow a liberal discount for cash. Further particulars at our office.

15 ACRES, 5 under cultivation, 7 seeded to pasture, 6 acres of timber, soil is black and red loam, and all fenced and cross-fenced; excellent water supply from spring; 50 bearing fruit trees and a splendid assortment of small fruits. A good dwelling of 5 rooms; barn accommodation for 6 head of stock, poultry houses for 600 birds; situated one-half mile from railway station and school. The price includes 3 fresh cows and 6 heifers, 1 horse and all farm implements. Owner must sell owing to ill-health. Price $6,000.

PEMBERTON & SON
Real Estate, Financial and Insurance Agents
Fort Street Victoria, B.C.

Listing No. 4765
SAANICH ACREAGE at $40.05 per ACRE

IT is true we have, hardly 9 miles from city by paved road, and close to interurban station, siding, and stores, 160 acres some partly cleared and planted, a great deal deep bottom land. Some good timber. This is a proposition rich in possibilities.

Listing No 4020
SAANICH ACREAGE

3½ ACRES, fronting on lake and paved road. Land all cultivated and planted in large and small fruits. Five-room home; good garage and chicken house. The best value in this district.

THE GRIFFITH COMPANY, LTD.
101-106 Hibben-Bone Bldg.
Phones, 1462 and 1610.

$4,000, ON TERMS

JUST EIGHT MILES FROM VICTORIA, on main road and close to transportation, five-roomed bungalow and two and half acres of land, with domestic orchard. This could be made into a very profitable small fruit and chicken ranch and is also a very fine location for a country tea room, with beautiful flower gardens.

$8,500, ON TERMS

BEAUTIFUL LOCATION, close to the sea, with magnificent view, ten acres of the very finest loganberry soil, small orchard, with five-roomed modern bungalow, situated on the main East Saanich Road, all in the very finest condition and ready to move right into.

FRANCO-CANADIAN CO., LTD.
Sales Office, cor. View and Broad Street, Victoria

PORT ALBERNI—50 acres bottom land, all under cultivation; 6-roomed house; large barns; some fruit trees. Good dairy and mixed farming proposition. $6,000.

HAPPY VALLEY—61 acres, mostly all cleared; large quantity fruit; 5-roomed modern cottage; new outbuildings; city water. Only $7,000.

HAPPY VALLEY—5 acres, cleared; fruit trees; new 4-roomed cottage (furnished); city water. $5,600 cash.

EAST SAANICH ROAD—5 or 9 acres of Rithet farm, facing on main road, on high part, $650 per acre, on terms.

SIDNEY—5 acres, all cleared; close to town. $0,600.

We have several good revenue-producing fruit farms at prices that are attractive.
DUNFORD'S, LIMITED
1100 Douglas Street

5 ACRES, 5-ROOM BUNGALOW

SACRIFICED. Owner must dispose of it. Now under construction. Could be occupied in 10 days. Construction is the very best. Design would be difficult to improve. Located just outside city limits, near tram line and all schools. City water laid to house, electric light, phone. Sidewalks practically to the doors. First-class soil, high elevation, grand view of Victoria and the sea. Low taxes. Nearly sufficient material on the ground to complete it. All details at office, including plans. Only $7,000, on terms. R. B. Punnett & Co., 506 Pemberton Block.

5 ACRES, inside 3-mile circle, off Quadra, rich soil, 4 acres being cleared, one acre beautifully treed; high ground; ample water. $450 per acre, on terms. R. B. Punnett & Co., 506 Pemberton Blk.

45 ACRES—Good land, 1 mile from Cobble Hill, on public road; land easily cleared; no rock. Price, $5,000, terms. Apply Boggs & Harman, Ltd., 620 Broughton Street.

CROWN REALTY SNAPS

CHEAP FARMS

25 ACRES, five fenced, nice 4-room bungalow, outbuildings, chicken houses and barns; close to station, stores, phones. $6,500.

25 ACRES, 4-room house, barns, wells; adjoining school, good road, near station, school, store and Shawnigan. Cut price, $6,500.

5 ACRES, fenced; 6-room house, furnished; chicken house, chickens, tools, cream cans, small barn, 65 apple trees, bearing. Real snap, $6,000. Near train and stage, 6 miles from city.

5 ACRES on North Quadra; for quick sale, $1,600, terms.

28 ACRES near Prospect Lake, about 7 acres easily cleared. A snap at $1,600.

We have a list of 150 pieces of acreage and farms, the best bargains on Vancouver Island. Let us tell you about them.

CROWN REALTY & INVESTMENT CO.
Over Imperial Bank

JUST 50 MINUTES' RUN FROM TOWN

FOR THE MAN WHO WANTS TO BE IN THE CITY, AND FARM

1½ ACRES, all under cultivation, 60 full grown fruit trees, of all kinds, about 40 good strong currant bushes, logans, etc. Very compact 5-roomed bungalow, entrance hall, living-room with open fireplace, oak mantel, dining-room, two bedrooms, kitchen, pantry, scullery, conservatory, full cement basement, hot water heated throughout, tierage, barn, chicken houses and runs; splendid view. A very good living could be made off this place. We would consider renting it to a good tenant, but would prefer to sell. For particulars see us.

Exclusively Listed With
G. E. DEAKIN & CO.
750 Yates Street Phone 7655

7 ACRES, cultivated, city water, paved road, no buildings, 5½ miles out. Reduced to $1,500, terms.

9½ ACRES, Gordon Head, strawberry land.

MUTUAL REALTY
410 Sayward Bldg.

SMALL CHOICE RANCH

4¼ ACRES, mostly good soil; good 6-roomed house, fowl houses and barns; 6 miles from city, good road. Close to store and postoffice. A real bargain at $6,500.

BOGGS & HARMAN, LTD.
Pemberton Building 620 Broughton St.

GORDON HEAD FRUIT LAND

11½ ACRES—Situated in the best part of this excellent fruit growing district, close to the sea and transportation. One-half of the land is under cultivation, balance easily cleared. Price $150 per acre, on terms.

6 ACRES—All under cultivation, fenced and on good road, suitable for all purposes. Price $600 per acre.

8 ACRES—Adjoining above, all under cultivation, and fenced. Price $650 per acre.

A. S. BARTON WISE & CO.
111 Pemberton Block

STRAWBERRY LAND

15 ACRES—In the best part of Keating district, about 4 acres cleared, balance chopped, burnt and logged; old house and buildings, well and orchard. Can be secured very cheap from Boggs & Harman, Ltd., 620 Broughton Street.

ACREAGE FOR SALE 42
(Continued)

LEEMING BROTHERS, LIMITED
1124 Broad Street Telephone 748

BUY THAT HOMESITE NOW!

ONE ACRE, in a fine location, in Oak Bay, close to sea and car. All good soil; no rock. Terms can be arranged.
$1500

OAK BAY—Fourteen fine lots, close to the sea; in best part; good soil. Some nice trees. Terms arranged.
$400

6¼ ACRES, nearly all fine bottom land; about 5 acres cleared and cultivated, balance in fine timber; stream runs through the property, which is entirely fenced in woven wire; good spring close to the newly erected cabin, which is partly furnished. Situate close to B. C. E. Ry. station, about six miles from Victoria. An excellent proposition for a man who wants to run a few cows and go in for chickens.
$2000

7 4-5 ACRES, inside the two-mile circle, nearly all fine soil, and having a magnificent view of the sea and mountains; city water and electric light adjoins the property. A wonderful bargain for someone with a little foresight.
$5000

ACREAGE WANTED 43

WANTED—Two or three acres land and six or seven-roomed house, water and light, near car or bus; must be cheap. Apply Mrs. A. Georgeson, South Pender.

WANTED—Five or ten acres, within ten miles of Victoria; partly cleared; with or without building. State lowest cash price. Box 7614, Colonist.

PROPERTY FOR SALE 44

BUILD Now—City lots, with water, light, sewer; low taxes; $256, any terms. Crown Realty, over Imperial Bank.

ESQUIMALT—Large waterfront lot, Constance Ave. South, 60 x 500 ft., $1,700. Phone 4016X2.

IF YOU WANT TO SELL THOSE VACANT LOTS CHEAP, SEE LEEMING BROS., LTD.
1124 BROAD STREET PHONE 748

LOT 60 ft. x 240 ft., paved street, 5 minutes from cars, school and Foul Bay beach. Taxes all paid. $550 cash. Phone 4576.

THESE ARE CHEAP LOTS

OLIVER STREET, OAK BAY—Fine building lot, size 55 x 120. Only $525.

AUSTIN AVENUE, GORGE DISTRICT—Beautiful high lot, good land, fine view, close to waterfront, 56 x 200. Only $400.

We can give you a choice of lots in Oak Bay district from $600.

BAGSHAWE & CO.
Phone 522 324-325 Sayward Bldg.

PROPERTY WANTED 45

WANTED to buy, lots for cash. High part of Fairfield, Foul Bay or Oak Bay, near car line. P.O. Box 689.

ACREAGE FOR RENT 50

RENT 77½ acres, splendid soil, all under cultivation and fenced, between Richmond Avenue and Shelbourne Street, adjoining city limits; also 9 acres, unfenced. Property shown, and offers received by Wm. Paterson, 112 Langford Street, Victoria. Phone 2446L.

MONEY TO LOAN 52

AGREEMENTS of sale, mortgages, etc., bought. Apply A. D. Ford, 207 Pemberton Building. Phone 1306.

WANTED TO BORROW 53

WANTED—$1,000 first mortgage, 9 per cent. Private party. Box 7690, Colonist.

PERSONAL 56

WANTED to adopt at once, a baby girl; no questions asked; best of homes given. Apply Box 7858, Colonist.

TEACHERS WANTED 58

WANTED — Experienced or trained teacher for country. For particulars apply Mrs. Woodhey, Devonshire House, Fort Street.

AGENTS WANTED 59

RELIABLE manufacturers' agent or distributor desiring additional line, exclusive territory, including advertising, fast seller, good profits. Gordon Sales Corporation, 661 Broadway, New York City.

DANCING 57

DOROTHY Menzies, studio of dancing, 515 Belmont House. Phone 5640, or res. Phone 6616L. If I teach you, you can dance anywhere. Special evening classes, 8 to 10, also private lessons.

T. T. MECREDY, instructor of dancing. 1016 Broad Street. Phone 6058

TIMBER BROKERS 60

LARGE and small tracts of timber, accessible to rail and water, for sale. Wise & Co., 100 Pemberton Bldg.

TIMBER wanted—Tract standing timber, adjacent to railway. Suitable for small sawmill. Give full description and location, also price and terms. Box 7561, Colonist.

PLEDGER & CO.

THE HOME OF SIMMONS' BEDS.
1600 Douglas St. Phone 1978
Opposite Fairfield Building.
The Victoria Bedding Specialists

OUR FIRST ANNUAL SALE

Everything Reduced From 20 Per Cent to 50 Per Cent

We will be open Monday. Come and inspect our stock. Compare our prices.

Beds, springs and mattresses, all colors and sizes, as well as a good selection of twin beds.

100 different beds, springs and mattresses to choose from. Beds to suit everybody's taste. If you want some particular style of bed, we have it.

Also a good selection of Ivory and Fumed Bedroom Furniture, and Fumed and Golden Oak Buffets, Chairs and Tables.

This is a cash store and we sell cheaper.

We sell the famous Ostermoor Mattress.

We carry the largest stock of Beds, Springs and Mattresses on Vancouver Island.

Deposits accepted. All goods stored, packed, crated, and delivered free of charge.

THE VICTORIA BEDDING SPECIALISTS
1600 Douglas St. Phone 1978

Reasonable Furniture Store

830 YATES STREET PHONE 860
Furniture Bought, Sold or Exchanged.
Useful Furniture to suit all pockets.

Oak Morris Chair with loose cushions, as new, $16; Combined Writing Desk and Chest of Drawers, $10; Dressers, $16 up; Iron Beds, $1 up. Typewriter, $15; Kitchen Comforts, $6, Extension Tables, $15 up; Kitchen Tables, $2 up. Camp Cots and Mattresses, as new, $6; Mowers, $4.50 up; Bissel Carpet Sweeper, $2.50, Set of Six Morocco Seated Dining Chairs, $50. Oak Hall Stand, $10; Oil Heaters, $2, Occasional Tables, $2 up, Mahogany Balance Rocker, $4.50, Child's High Chairs, $1 up; Hand Sewing Machine, $6; Mirrors, $2 up; Walnut Bookcase, $25.

The Returned Professional and Business Men's Association, of Victoria, B.C.

Respectfully solicit the patronage of local residents in the lines of business hereunder mentioned:

ARCHITECTS
D. H. BARRY, M.S.A. (Eng.), 425 Sayward Bldg., Phone 6040.
P. L. JAMES, 321 Sayward Building. Phone 6615.

AUTOMOBILE REPAIRS
THE MECHANICAL MOTOR WORKS, 1686 Oak Bay Avenue. Phone 6064.

AWNING MAKER
GEO. RIGBY, 1621 Douglas Street. Phone 6458.

AUTO PAINTER
VETERANS' AUTO PAINTING WORKS, Pandora and Blanshard. Phone 1613.

BUILDERS' SUPPLIES
JOHNSON BROS., 5744 Avebury Street. Phone 4756.

BUTCHER
S. G. F. MEADES, Thoburn Grocery Block, Esquimalt Road.

CANDIES
E. J. LAWRENCE, Handy Candy Store, 1615 Blanshard Street, 1 minute from Royal Victoria Theatre. Phone 6601L.

CARPENTER AND BUILDER
EVANS & GREEN, 541 Fort Street. Phone 6315.

CLOTHIERS
FYVIE BROTHERS, 906 Government Street. Phone 1390.
A. H. C. JONES, with D. F. Sprinkling, corner View and Broad. Phone 4100.

CONCRETE SPECIALISTS AND CONCRETE PRODUCTS
HENSON & CO., 405 Gorge Road. Phones 6047 and 710X.

DOCTORS
Names of three members of the Medical Profession may be obtained from the President, Major Wendell B. Shaw. Phone 5072.

DENTIST
H. CLARKE, 415 Central Building. Phone 1556.

ELECTRICIANS
FOX & MAINWARING, Pemberton Building. Phone 6011.

FINANCIAL AGENT
H. E. HUNNINGS, 310 Central Building. Phone 4444.

HOTEL KEEPERS
NICHOLSON & WILLIS, Sooke Harbor Hotel.

LAWYERS
Names of five Legal Firms may be obtained from the President, Major Wendell B. Shaw. Phone 5072.

LAND SURVEYOR
F. H. ALLWOOD, B.C.L.S., 656 Sayward Building. Phone 6366.

ORCHESTRA AND BAND
A. RUMSEY, 5th Regiment Band, 331 Niagara Street.

PAINTING AND DECORATING
T. H. RENDELL, 1620 Bay Street. Phone 4576Y.

PLUMBERS
VETERANS' PLUMBING COMPANY, Fort and Langley. Phone 6011.
R. J. COSTELLO, Lake Hill P. O. Phone 5070X.

REAL ESTATE AND INSURANCE
W. S. BROWN, 711 B. C. Permanent Loan Building. Phone 6616L.
J. H. GILLESPIE, 711 Fort Street. Phone 5040.
T. B. MONK & CO., 504 B. C. Permanent Loan Building. Phone 5701.
G. G. MORRIS, 1666 Broad Street. Phones 5000 and 5601.
WENDELL B. SHAW, 505 Pemberton Building. Phone 5072.

TRANSFER AND TRUCKING
DIAMOND "T" TRANSPORTATION CO. 701 Cormorant Street. Phone 6668.
JOHNSON BROS., 5744 Avebury Street. Phone 4756.

TOBACCONIST
J. DIROM, Horse Shoe Cigar Stand, 1555 Government Street. Phone 7168.

THE CORPORATION OF THE TOWNSHIP OF ESQUIMALT

NOTICE IS HEREBY GIVEN that the Sewer Assessment Roll for the year 1921 has been filed in the Treasurer's Office, Esquimalt, and may there be inspected. Any person dissatisfied with his assessment as shown on the roll may file a petition against such assessment with the Council not later than April 1st, 1921.

G. H. PULLEN, C. M. C.

Dated at Esquimalt this 1st day of March, 1921.

Sealed Tenders, addressed to the undersigned and endorsed "Tenders Reconstruction of Offices, Headquarters Staff, Work Point Barracks, Esquimalt, B.C.," will be received at Ottawa until 4 p.m. Thursday, the fourteenth April, 1921, for the work mentioned.

Plans and specifications can be seen at the office of Mr. Wm. Henderson, Resident Architect, Victoria, B.C., Mr. J. C. Wright, Room 65, P.O. Building, Vancouver, B.C., and Mr. C. C. Worsfold, P.O. Building, New Westminster, B.C.

Each tender must be accompanied by an accepted cheque on a chartered bank, payable to the Honourable the Minister of Public Works of Canada, equal to ten per cent (10%) of the amount of the tender.

It will be necessary for intending tenderers to view the site, etc.

Forms of tender can be procured from the officers named.

R. C. DESROCHERS, Secretary.

Department of Public Works of Canada, Ottawa, March 10th, 1921.

Sale No. 1601.

Rockside Poultry Farm
(In Liquidation)

MESSRS.
STEWART WILLIAMS & CO.

Duly instructed by Percy Wollaston, Esq., Assignee in the above Estate, will sell, by Public Auction, at 650 Cormorant Street,

Tomorrow, March 30th

at 1:30 sharp, the whole of the

Store Fixtures, Plant and Stock

Including:

2 Cash Registers up to $100, Cash Register to $1, Burroughs' Adding Machine, Berkel Bacon Cutter, Brantford Meat Cutters, 3 Brantford Computing Scales, Malcolm and other Refrigerators, Butcher's Spring Scales, Platform Scales, Cheese Knife in case, El. Stove, McClary's Range with Portable Smoke House, Vertical Steam Boiler, Vats, 5 H.P. Westinghouse Motor with Shafting, Pulleys and Belts, Power Sausage Machine, Buffalo Meat Cutter, Bone Crusher, Butcher Blocks, 7 Counters, some with Glass Fronts and Tops, a Hexagon Counter Case, En. and Aluminum Dishes, a quantity of Chicken and Rabbit Pens, Remington No. 10 Typewriter, Cheque Writer, Iron Fireproof Safe, Oak and other Office Tables, Standard Desks, Pigeonholes, Revolving and other Office Chairs, Stools, 2 Globe Triplicate Invoice Machines, 2 Ford Delivery Wagons with Trailer. The Stock includes Armour's Hams and Bacons, Tin Goods, Pickles, Sauces, etc.

On view

For further particulars apply to
STEWART WILLIAMS
The Auctioneer Phone 1324
410 and 411 Sayward Bldg.

John Bartholomew & Sons

SELECT FURNITURE STORES
726 and 1119 Fort Street

"Why let the stricken deer go weep,
The hart, ungalled, play;
For some must watch, while some must sleep,
Thus runs the world away." —Hamlet.

At this critical time, for the sake of the coming generations, watch your Homes. Keep them Bright and Happy Homes, Sweet Homes, neatly and nicely furnished, with Good Class Furniture.

We have the Largest and Best Selection of Used Furniture in the city, comprising: All classes of General Furniture, Early English, Mahogany and Antique Furniture, Wilton, Axminster and Fine Oriental Carpets and Rugs (of the older and superior quality), Wardrobes, Bookcases, Pianos (for Rent or Sale); Works of Art, Old Sheffield Plate, English and French Clocks, Brassware, etc.

Lowest Market Prices
Easy Terms Monthly Payments
Phones 2275 and 1611.

MAYNARD & SONS
AUCTIONEERS

Instructed by the owners, we will sell at our Salesrooms,

727-733 Pandora Avenue

Tomorrow, 1:30 P.M.

Exceptionally Fine Furniture and Furnishings

Including: Very pretty three-piece Mah. Parlor Suite uph in silk, Mah. Music Cabinet, Mah. Cr. Table, Mah. Arm Chairs, Fumed Oak Jard. Stands, Oak Cr. Tables, Oak Music Stand, Fumed Oak and Golden Oak Hall Stands, eight very good Reed Arm Chairs and Rockers, All-Brass and Iron Fenders, Fern and Brass Jardinieres, very good Leatherette Couch, three-piece Walnut Parlor Suite, large M.O. Arm Chair uph. in leather, Cushions, Paintings and Pictures, three very good Axminster and Brussels Carpets, six Walnut Spring-Seated Reception Chairs, Fumed Oak Arm Rocker and Chair, Hand-Painted Mirror Screen, Elec. Fixtures, Folding Card Table, large Over-Mantel, Ornaments, Books, very fine Fumed Oak Dining-Room Suite, consisting of Round Pedestal Dining Table, Set of six Leather Uph. Dining Chairs and Buffet, several other Round and Square Dining Tables, Dining Chairs, full Set Blue-Rimmed Dinner Service, Glassware, Elec. Reading Lamp, Elec. Toaster, three very good Full-Size and Single All-Brass Beds, Springs and Felt Mattress, Mah. Princess Dresser, Mah. Chiffonier, several Single and Full-Size Iron Beds, Springs and Felt Mattresses, White Enamel and several other Dressers and Stands, Child's Iron Cots, Bedroom Tables, Chairs and Rockers, Pillows, Comforts, Camp Cots, Toiletware, Bamboo Book Shelves, Commode Chairs, High Chairs several good Go-Carts and Sulkies, Carpet Sweepers, Gents' Bicycles, very good Hall Carpet, Clocks, Blinds, Linoleum, Heaters and Parlor Stoves, High-Oven Lighter Day, Kitchen Pride, Lorrain and other good Ranges, two Gas Ranges, K. Tables, K. Chairs, large assortment of Cooking Utensils, Jam Jars, Gas Plate, Wash Tubs, Wringers, Boilers, Fire Screens, Washing Machines, Refrigerator, Garden Tools, Lawn Mower, Garden Hose, Trunks, Roll of Belting, etc.

Now on view.

Also Yale Motor Bike With Side Car

This bike is in perfect running order, and has new tires, being sold on account of owner leaving town.

MAYNARD & SON
Auctioneers Phone 837

HIGHLY IMPORTANT AUCTION

The Large and Valuable Collection of

Beautiful Persian and Eastern Rugs

26 Lots in Sizes as Follows:

15 ft. x 17 ft.	7.10 x 5.8
11.4 x 5.4	10.4 x 5 ft.
10.3 x 3.4	8 ft. x 6 ft.
12 ft. x 3.5	5 ft. x 5.4
6.9 x 5.4	7.4 x 4.11
7.4½ x 3.8½	13.3 x 9 ft.
7.8 x 4.1	10.3 x 3.1
12 ft. x 8.4	9.6 x 4.6
12.5 x 5.10½	15.8 x 5.6
13.6 x 10.3	10.7 x 3.4½
10.6 x 4.7	8.7½ x 5.2
8.7 x 4.6	6.3 x 3.9
15 ft. x 3.9	6.10 x 4

Embracing Fereghan, Royal Kazaks, Kashmir, Shiraz, Khiva Bokhara, etc., and rugs suitable for drawing room, living room, dining room, stairway and hall. All in beautiful condition.

Mrs. W. G. Fullerton's Residence
3446 Point Grey Road, Vancouver, B. C.
FRIDAY, the 1st APRIL NEXT, 2 P.M.
To be preceded by on
THURSDAY, the 31st MARCH, 2 P.M.
With the Very High-Class Furniture
Further particulars from the Auctioneer
CHAS. DAWSON
Auctioneer and Appraiser
Phone Sey. 4595 658-660 Seymour St.
Vancouver, B. C.

Special Notice

Wm. B. Wilson and J. S. Bartholomew, Jr., have taken over the R. H. Stewart Co., Ltd., Furniture business, lately conducted at 1410 Douglas Street. The new firm will be known as the Wilson Furniture Co., Ltd., and they will continue to carry on business at the same address, with a large and complete stock of Furniture and House Furnishings, selling for cash and easy payments.

FURNITURE BARGAINS

During the next two weeks we will offer the balance of Stewart's stock at cost price.

Come and Share the Bargains.

WILSON FURNITURE CO., LTD.
1410 Douglas St. Phone 3151

City Market Auction
TODAY, 2 P.M.

Large quantity of fine Barron and Solly Strain Leghorn Pullets and Breeders, Potatoes and other goods.

ARTHUR HEMINGWAY
Phone 2484 Auctioneer

PRICES RIGHT SERVICE RIGHT 747
Carpet, Household, Store and Office
FURNITURE
PEOPLE'S FURNISHING CO.
VALUERS
747

MONEY AND EXCHANGE

NEW YORK, March 25.—Bar silver, domestic, 99½; foreign, 57¼. Mexican dollars, 43¾.

Sterling exchange steady at $3.90⅝ for 60-day bills and $3.91¼ for demand.

Canadian dollars, 90.
Francs, demand, 6.91; cables, 6.92.
Belgian francs, demand, 7.26; cables, 7.28.
Guilders, demand, 34.36; cables, 34.48.
Lire, demand, 3.96; cables, 4.00.
Marks, demand, 1.59; cables, 1.59.

Time loans steady; 60 days, 90 days, and 6 months, 6¾@7 per cent.

Call money easier; High, 6½; low, 6; ruling rate, 6½; closing bid, 6; offered at 6½; last loan, 6; bank acceptances, 6.

METAL MARKET

NEW YORK, March 26.—Copper steady; spot and prompt, $12.50 to $12.75; futures, $12.75 to $13. Iron nominal, No. 1 northern, $26; No. 2 northern, $27; No. 1 southern, $24. Tin steady, March, $30.25; futures, $30.50. Antimony, $5.55 to $5.50. Lead dull, spot, $4. Zinc easy, spot, $4.65 to $4.75.

MAKURA POSTED TO ARRIVE WEDNESDAY

Canadian-Australasian Liner Due at Early Hour—Sails April 2 Outbound to Hawaii and Antipodes

The Canadian-Australasian liner Makura, completing a long-delayed trip from Sydney, Auckland, Suva and Honolulu, is posted to arrive at William Head Quarantine Station at 7 a.m. Wednesday. The vessel is bringing 250 passengers from Australia, and a number of others who boarded the liner at Honolulu.

The Makura has a cargo of about 3,000 tons, including some 15,000 carcasses of mutton and a large consignment of butter from New Zealand.

The stay of the steamer in British Columbia waters will be of the shortest nature permitted by the loading of cargo, the sailing outward having been set for April 2, three days after her arrival at Vancouver, when she will probably carry out a full list of passengers.

OLYMPIC DELAYED BY HEAVY WEATHER

Took Usual Sailing From New York, However—Now Carries Fuel Oil for Round Trip

Delay experienced by the White Star liner, due to heavy weather in mid-Atlantic did not affect the vessel's sailing from New York fixed for Saturday at 3 p.m., officials of the White Star line announced Monday.

The Olympic replenished her oil fuel supply at New York, but, as this took only six hours, as against four days with coal, there was ample time for her re-fueling within her schedule.

On this trip, her first following a lay-off of some weeks, the ship for the first time took on enough oil to last her for a round voyage, her fuel capacity having been increased to 7,550 tons during her recent layoff for refitting. She burns about 6,300 tons on a round voyage.

On the passenger list were a number of notable people, including Charles N. Schwab, Vincent Astor, Hall Caine, son of the novelist, Signor G. Catalani, Italian Minister Plenipotentiary to Venezuela, Pricess Bibesco, infant granddaughter of Hon. Herbert H. Asquith; John W. Davis, retiring American Ambassador to the Court of St. James, Baron Nogata, Japanese representative at the Geneva Conference, Sir Percy Robinson, correspondent of the London Times, Axel F. Wallenberg, Swedish Minister to Washington, and J. H. Thomas, vice-president of the International Mercantile Marine Company.

The ship also brought a party of three Swiss giants and four French midgets. She had on board an unusually heavy mail, consisting of 8,800 sacks, besides $1,700,000 gold. Her passengers numbered 359 in first cabin, 615 second cabin and 890 third class.

Cretic Sails

The White Star Liner Cretic, bound for Gibraltar, Naples and Genoa, left New York Tuesday, carrying 115 first-class passengers and a good list in second cabin and third class. Among the well known passengers were Lady Ames, of Montreal; Mr. Joseph Bosch, of Lake Linden, Mich., and the Misses Bosch; Dr. W. E. Carter and Mrs. Carter, of Baltimore; Miss A. M. Gibbs and Miss Helen Stubbs, prominent among the young society set of New York; Dr. D. N. Maclennan and Mrs. Maclennan, of Toronto; Mrs. H. S. Tremper, or Seattle; Mr. and Mrs. Gerald R. Larkin and Miss Aileen Larkin, Colonel D. M. Robertson and wife, of Toronto; and Mr. and Mrs. Frederick B. Pratt, Mr. and Mrs. Fleming Tuckerman and William Fitz-Simon, of New York.

The Things That Count in life are health, wealth and happiness. Health first, the others follow. Good digestion is most important.
At the first sign of disorder take a dose of
BEECHAM'S PILLS Sold everywhere in Canada In boxes, 25c., 50c.

TRAVEL BY STEAMSHIP The ADMIRAL LINE
Reduced Round-Trip Fares to CALIFORNIA
For full information, Sailings, etc., see
PACIFIC STEAMSHIP CO.
R. P. RITHET & CO., Agents
1117 Wharf St. Phone No. 4

Australia
OCEANIC STEAMSHIP CO.
Fast U.S. Mail ss. Sonoma, Ventura, 10,000 tons, Lloyds A1 register. Delightful service, Sydney short line—Samoa, Honolulu. Quickest passage. Lowest rates. Sonoma sails March 30; Ventura sails May 3. Oceanic Bldg., 2 Pine St., San Francisco, Cal.

Sooke Harbour Hotel
Victoria's Favorite Country Hotel
All rooms overlooking the real open sea.
Sleep with your window wide open and breathe in the Pacific ozone, the real salt sea air. No tonic in the world like it.
Write for my illustrated booklet and rates.
NEXT DANCE, SATURDAY, APRIL 2.
George Nicholson, Prop.

Union SS. Co. of B.C., Ltd.
Regular sailings from Vancouver to all East Coast and Mainland Points, Logging Camps and Canneries as far as Prince Rupert and Anyox.
For detailed information apply:
GEO. McGREGOR, Agent
Telephone 1925 No. 1 Belmont House

CP OS
TO EUROPE
From St. John, N.B., to Liverpool, Glasgow, London, Southampton, Havre, Antwerp.
Frequent and Direct Sailings
Empress of Britain, Empress of France, Metagama, Melita, Minnedosa, Scandanavian, Victorian, Grampian, Sicilian, Pretorian, Corsican, Scotian, Tunisian.
TO THE ORIENT
Quickest Time Across the Pacific. Fortnightly sailings to Japan, China and the Philippines.
For particulars apply
J. J. Forster, Gen. Agent
C. P. R. Station
VANCOUVER
The Canadian Pacific Ocean Services, Limited

VEDIC SWITCHED TO CANADIAN ROUTE

"Comfort Ship" of White Star Line Taken Off New York Service—Will Carry Third-Class Only.

An innovation in the Canadian trade is the entry of the White Star Line SS. Vedic, which steamer has been allocated to the Montreal-Liverpool route.

The Vedic is a twin-screw steamer of 10,000 tons, was built in 1915 by Harland & Wolff at Belfast, and then operated as a freight carrier until her recent conversion for passenger traffic. Her length is 480 feet and her width 58 feet. She has three continuous decks running the full length of the ship; a dining saloon to seat 555 persons; is equipped with wireless and submarine signalling system, and has a speed of 12 knots. She can accommodate 1,178 third-class passengers and has a total cargo capacity of 605,960 cubic feet.

The Vedic is devoted to the carrying of third-class passengers only, to whom is allotted the best part of the steamer, all the accommodation being located amidship, with large public rooms, smoking-room, dining-room, and spacious promenade deck space. Passengers now traveling third-class enjoy all the privileges otherwise accorded to first and second-class passengers.

Prior to the Vedic's entry into the Montreal service she was running between New York and Liverpool, where she made a record for herself, being justly called the "Comfort Ship."

VALUE OF SEA FISH CATCH INCREASES

OTTAWA, March 28.—The total catch of sea fish on both coasts of the Dominion for the month of February was 166,751 cwts., with a value in first hands of $691,030, as compared with 278,898 cwts., valued at $652,970 for the same month last year. The greater value of the smaller catch this year, according to the monthly statement of the fishery branch, is due to increased catches of halibut and smelts, which are fairly expensive fish, while the catch of herring, a cheap fish, was much smaller.

THE ROMPING GIRL
or bouncing boy, full of vim—robust, are a delight in any home.
Scott's Emulsion
helps keep both young and old, well-nourished and strong. Do not deny strength-building Scott's Emulsion to your children.
Scott & Bowne, Toronto, Ont.
—ALSO MAKERS OF—
KI-MOIDS
(Tablets or Granules)
FOR INDIGESTION
20-40sk

RSC
Falling Prices No Calamity
Why a lower margin of profits strengthens, rather than weakens, the fundamental soundness of the Canadian pulp and paper industry is clearly shown in the current edition of *Investment Items.*
Every holder of Canadian industrial securities of any description should read *Investment Items* each month.
Write for a copy to-day
Royal Securities CORPORATION LIMITED
650 View Street, VICTORIA
R. C. Buchanan, Vancouver Branch Manager
Montreal Toronto Halifax St. John Winnipeg New York London, Eng.

GASOLINE CRAFT MEETS DISASTER

Engineer Badly Hurt in Explosion Aboard Fishing Boat—Assistance Rushed to Disabled Launch

VANCOUVER, March 28.—An explosion in the engine room of the Inskip, a gasoline craft owned by the Canadian Fishing Company, resulted in J. Eckert, the engineer, being seriously hurt.

The accident occurred off Smith Inlet, which opens on Queen Charlotte Sound, in waters which the Inskip had been fishing for some days. Eckert was so badly injured that the master of the Inskip, Captain Weld, was greatly worried as to the best means of getting him to hospital.

As the fishing craft rocked in the swell of the Sound, the New Zealand steamer Waikawa hove in sight bound from Vancouver for Ocean Falls, and Captain Weld hailed the freighter and reported the accident. Captain Thomson immediately placed his wireless at the disposal of the Vancouver fishing skipper and messages were transmitted to A. L. Hager of the Canadian Fishing Company and to Alert Bay where there is a hospital.

The Canadian Fishing Company dispatched assistance in the form of its power craft Tartoo, Captain Freeman, which is now chugging north and will tow the Inskip to port. The B. C. Packers' Association has ordered out one of its craft from Alert Bay which cleared at 9 p.m. Sunday and reached the Inskip this morning, picked up Engineer Eckert and is now running full speed for the Alert Bay Hospital.

C.G.M.M. VESSELS ARE PROFIT MAKERS

OTTAWA, March 28.—A knockout awaits the pessimists who have confidently been predicting an operating deficit for the Government Merchant Marine. Such is the official verdict of the Department of Marine. Speculation has placed the Merchant Marine's trial balance in the same plight as that of the National Railways, but the answer received by the Canadian Press today when the question was asked the Department, was "There exists a great disappointment for those who have predicted a deficit."

Beyond this nothing is ventured, although from semi-official sources the emphatic statement is that a substantial margin on the right side of the ledger will be announced in the House by Hon. C. C. Ballantyne this week.

WATERFRONT WORKERS WANTED DOUBLE TIME

ST. JOHN, N.B., March 28.—Eighteen steamers were idle in port this morning as a result of a deadlock between waterfront workers and the local shipping interests. The longshoremen, checkers and truckers held that today, Easter Monday, is a statutory holiday and that they were entitled to double time. The steamship interests refused to grant the demand.

HUDSON'S BAY COMPANY SENDS LAUNCH NORTH

VANCOUVER, March 28.—The Tunnel launch, so-called because of its peculiar construction, which has been built for the Hudson's Bay Company for service in the Peace River country, has been loaded on flat cars for shipment into the Peace River country. Successful trials have been run, the little craft showing a speed of sixteen knots. It draws six inches light and eight inches loaded.

May Slice Wages

MONTREAL, March 28.—J. W. Norcross, president of the Canadian Steamship Company, this morning refused to confirm the rumor that his company was about to announce a 30 per cent reduction in wages. He would not say that the report was entirely false, but it was too early in the season to state that that policy would be adopted.

TIDES AT VICTORIA

MARCH, 1921

Date	Time H.M.	H't. Ft.	Time H.M.	H't. Ft.	Time H.M.	H't. Ft.	Time H.M.	H't. Ft.
1			7:20	5.5	15:30	3.7		
2					8:13	8.4	16:13	9.5
3					9:17	8.3	17:10	9.5
4	3:11	9.1	8:12	7.9	18:13	9.5	18:30	2.4
5	3:08	9.0	9:15	7.6	11:19	7.8	18:49	2.4
6	0:03	8.1	8:00	7.9	12:01	7.8	19:39	3.4
7	4:18	7.9	0:01	6.9	19:48	7.7	20:09	3.4
8	5:09	7.8	0:41	5.9	15:36	7.7	20:07	3.6
9	3:38	7.6	0:58	5.8	14:36	7.6	21:18	3.8
10	0:39	7.9	0:49	5.0	15:18	7.5	21:44	4.3
11	4:00	7.8	18:34	5.7	16:14	7.3	23:18	4.5
12	4:38	8.1	11:11	4.9	17:18	7.6	23:50	5.0
13	4:45	9.3	15:00	3.7	10:36	5.3	23:18	6.1
14	0:07	8.4	10:39	0.9	00:00	8.8	09:00	8.6
15	5:30	8.5	19:47	0.9				
16	0:50	8.8	14:40	9.7				
17			0:34	8.9	15:48	3.8		
18			9:39	8.4	16:40	3.5		
19	2:05	7.8	4:48	7.4	3:48	8.3	17:37	3.6
20	1:16	7.6	6:06	6.9	11:06	8.6	19:38	3.5
21	1:38	7.9	7:03	8.1	10:19	8.0	19:16	0.3
22	2:04	9.8	7:33	6.3	19:38	7.6	20:00	9.7
23	2:33	0.3	8:41	4.0	14:03	7.4	20:44	4.3
24	3:35	8.9	9:08	3.9	10:36	7.6	21:38	4.5
25	3:30	8.5	10:19	3.3	10:40	7.4	23:03	0.0
26	0:01	6.8	11:00	5.6	17:58	7.3	23:40	6.3
27	4:30	8.5	11:00	3.9	10:18	7.3	20:30	6.3
28	4:43	8.6	13:49	3.9	23:48	7.3		
29	0:13	7.8	5:00	8.3	19:35	3.3	03:50	7.5
30	1:19	7.8	4:48	7.9	14:07	8.1		
31	0:41	7.8	5:34	7.8	6:30	7.7	10:15	3.3

The time used is Pacific Standard, for the 120th Meridian west. It is counted from 0 to 24 hours, from midnight to midnight. The figures for height serve to distinguish High Water from Low Water. Where blanks occur in the tables, the tide rises or falls continuously during two successive tidal periods without turning.

The Height is in feet and tenths of a foot, above the average level of lower Low Water.

Esquimalt—To find the depth of water on the sill of the Drydock at any tide, add 18.9 feet to the height of High Water as above given.

SUNRISE AND SUNSET

Time of sunrise and sunset (Pacific Standard Time) at Victoria, B.C., for the month of March, 1921.

Day	Sunrise	Sunset	Day	Sunrise	Sunset
1	6:30	5:57	17	6:30	6:33
2	6:52	6:59	18	6:00	6:21
3	6:01	6:00	19	6:10	6:30
4	6:40	6:01	20	6:10	6:34
5	6:47	6:03	21	6:14	6:06
6	6:46	6:06	22	6:19	6:27
7	6:40	6:07	23	6:16	6:30
8	6:41	6:08	24	6:06	6:31
9	6:33	6:11	25	6:08	6:33
10	6:37	6:13	26	6:04	6:04
11	6:39	6:14	27	6:03	6:35
12	6:32	6:16	28	6:00	6:36
13	6:31	6:16	29	5:59	6:37
14	6:30	6:17	30	5:57	6:38
15	6:37	6:10	31	5:58	6:39
16	6:28	6:19			

The Meteorological Observatory, Gonzales Heights, Victoria, B. C.

WIRELESS REPORT

(By Government Wireless)
6 p.m., March 28

Point Grey—Overcast, northwest, fresh, 30:34, 45, moderate.

Cape Lazo—Rain, west, 30:34, 46, smooth; spoke, 4:05 p.m., Anyox, through Seymour Narrows, 3:30 p.m., south.

Estevan — Overcast, northwest, strong, 30:20, 40, rough.

Alert Bay—Overcast, northwest, 30:40, 34, moderate.

Triangle—Cloudy, northwest, light, 30:47, 40, rough.

Dead Tree—Overcast, calm, 30:42, 37, smooth.

Prince Rupert—Overcast, northwest, light, 30:21, 38, smooth; passed in, Princess Mary, 3:15 p.m.; passed out, Prince Albert, 1:30 p.m.

CANADIAN WHEAT VIA PANAMA CANAL

First Cargo From Pacific Coast to Arrive in Britain is Harbinger of Great Possibilities.

The London Times of a recent date contains the following:

The major part of a significant voyage will end with the arrival at the Port of London, of the steamship Buenos Aires, of Stockholm, with the first cargo of Canadian wheat ever shipped to Europe by way of the Pacific Ocean and the Panama Canal. The vessel is the forerunner of others similarly laden, and her venture suggests important possibilities, particularly as affecting the economic development of Canada.

In Lloyd's Register the Buenos Aires is described as a steel twin-screw steamer of 5,614 tons gross, and her owners as the Johnson Line, of Stockholm. She left Vancouver in the later part of December with some 3,200 tons of wheat which had been sent by railway westward from the grain-raising provinces. Mr. Johnson, of the Johnson Line, was on board, with his family, to make this pioneer voyage.

Calling at San Francisco and San Pedro in California, and passing through the Canal, the ship proceeded to New York, where more cargo was picked up. On future occasions, however, it is intended that the voyage across the Atlantic shall not be broken.

Why New Route Was Taken

The Agent-General for British Columbia, Mr. F. C. Wade, K.C., stated that the voyage of this ship was destined to become historic, inasmuch as it inaugurated a revolution in the transportation of wheat from the Central Provinces of Canada to Europe. This use of the Panama Canal would in time make the Pacific Ocean instead of the Atlantic, the "front door" of Canada.

The reason, he said, why the Pacific coast of Canada had not hitherto been so well known as that of the Atlantic was that, while the latter was only some 3,000 miles distant from Europe, the former, by way of Cape Horn, was approximately 15,000 miles away. Through the Panama Canal the Pacific would one day become the centre of action and commerce of the entire world.

This shipment of wheat via Vancouver, the Agent-General explained, had to a certain extent been forced upon the farmers. When, after the harvest last year, they found it impossible to get the price they wanted, owing to the removal of the Government control, they held up their stocks of wheat in the hope that the price would rise. Of the total Canadian 1920 wheat crop, measuring 263,000,000 bushels, Canadian elevators held 44,250,000 bushels on December 11, and vast quantities had not even been put on the railway.

Most of the wheat from the three Prairie Provinces, Manitoba, Saskatchen and Alberta, which last year amounted to 234,000,000 bushels, was at normal times sent to Europe through the Great Lakes and the St. Lawrence River, but last year, while stocks were being "held up," these waterways in November became frozen over, and when in due course it was decided to export the wheat the only alternative route eastward was that of the railway right through to St. John or Halifax. This course could only be taken at a cost very much greater that that of sending the grain through the Rockies to Vancouver.

Not only would other ships follow the Buenos Aires with grain, said Mr. Wade, but other Canadian products would come to the United Kingdom and the Continent, in ever increasing quantities, through the Panama Canal. The distance from Liverpool to Victoria by the Panama Canal is 8,892 nautical miles, as against 14,558 around Cape Horn.

PORT ARTHUR, March 28.—The steamer Glen Afton, 259 feet, freight, built for the Glen Transportation Company of Midland, was launched at the Port Arthur Shipyards today. The vessel is classed for ocean service so that it may leave the lakes in the Winter.

INDIGESTION GOES, GONE!
"Pape's Diapepsin" at once fixes Your Sour, Gassy, Acid Stomach
Stomach acidity causes indigestion! Food souring, gas, distress! Wonder what upset your stomach? Well, don't bother! The moment you eat a tablet or two of Pape's Diapepsin all the lumps of indigestion pain, the sourness, heartburn and belching of gases, due to acidity, vanish—truly wonderful!
Millions of people know that it is needless to be bothered with indigestion, dyspepsia or a disordered stomach. A few tablets of Pape's Diapepsin neutralize acidity and give relief at once—no waiting! Buy a box of Pape's Diapepsin now! Don't stay miserable! Try to regulate your stomach so you can eat favorite foods without causing distress. The cost is so little. The benefits so great.
(Advt.)

PROFESSIONALS HOLD CONTROL OF MARKET

Stock Price Movements Are Hesitant and of Small Importance—Industrial News Is Not Encouraging

NEW YORK, March 28.—The resitant and occasionally heavy movement of prices on the stock exchange today was again chiefly influenced by incidents and developments which accentuated the further enforced readjustment of commercial and industrial estimates. This was indicated, for example, by the passing of the Sears-Roebuck and the United States Smelting quarterly dividends, coupled with rumors that omissions or reductions of dividend disburements by other companies are under consideration.

News over the week-end was of a mixed character. The stronger position of local banks encouraged more liberal offerings of call and time funds, and Western centres reported moderate improvement.

Rails were only slightly affected by the reaction, and Sears-Roebuck rallied at the finish.

Trading was almost entirely professional, and represented little else than the divergent opinions of that element. Oils, motors, steels, equipments and food and leather specialties comprised fully 60 per cent of the turnover, at extreme declines of 1 to almost 6 points.

Sales amounted to 673,000 shares.

The foreign exchange market was at a standstill on a continuance of the Easter holidays abroad.

Liberty bonds and most of the international were steady, and rails continued to ease. Pennsylvania 8½'s fell to new levels. Total sales, $6,475,000.

(Furnished by Burdick Brothers, Limited)

Stock—	High.	Low.	Close.
Agr. Chemical	49	49	49
Allis-Chalmers	37⅞	37⅞	37⅞
Am. Beet Sugar	43	41½	41½
Am. Can Co., com.	30⅞	30⅞	30⅞
Am. Car Fdy.	129½	128½	128½
Am. Sn. Corp.	44	44	44
Am. Locomotive	86	86	86
Am. Smelt. and Ref.	39⅞	39⅞	39⅞
Am. Sugar Rfg.	89	88	89
Am. T. and Tel.	99⅞	99⅞	98½
Am. Wool, com.	75½	70	72⅞
Am. Steel Fdy.	38½	30	30
Am. Sum. Tob.	79⅞	79⅞	79⅞
Anaconda Mining	36½	35½	35½
Atchison	81	80⅞	80⅞
Atlantic Gulf	40	37⅞	38½
Baldwin Loco.	89	87⅞	89
Baltimore and Ohio	39½	37⅞	38
Bethlehem Steel	58½	57⅞	57½
Butte Sup. Mining	11⅞	11⅞	11⅞
Brooklyn Transit	13⅞	10½	10
Canadian Pacific	113½	113	110
Central Leather	40⅞	38⅞	38⅞
Crucible Steel	90½	88⅞	87½
Chesapeake and Ohio	59	60	59½
Chicago G. W. (new)	7½	7½	7½
Chic., Mil. and St. P.	25½	20	25
Chic., R. I. and Pac.	28½	26½	26½
Colo Fuel and Iron	29½	28	29
Cons. Gas	81	81	81
Chino Copper	23½	23	23
Cal. Petroleum	46½	46½	46½
Chile Copper	10½	10½	10½
Corn Products	76½	74	74½
Erie	12½	12½	12½
Erie, first pfd.	19½	19½	19½
Gen. Electric	138½	136½	136½
Gen. Motors	14½	13½	13½
Goodrich (B. F.)	40	37⅞	38½
Gt. Nor. Ore.	30	31½	31½
Gt. Northern, pfd.	74	73	73½
Inspiration Cop.	31⅞	31½	31½
Int'l Nickel	14½	14½	14½
Int'l Mer. Marine	13½	13½	13½
Int'l Mer. Marine, pfd.	51½	51½	51½
Illinois Central	86½	86½	86½
Kennecott Copper	17⅞	17⅞	17⅞
Kan. City Southern	18½	18	18½
Lehigh Valley	49½	49⅞	49½
Lack. Steel	44	44	44
Midvale Steel	30⅞	28⅞	29⅞
Pennsylvania R. R.	33⅞	33⅞	33⅞
People's Gas	43⅞	42⅞	42⅞
Pierce Oil	11½	15½	15½
Southern Pacific	70½	74½	74½
Southern Ry., com.	20⅞	28⅞	20⅞
Studebaker Corpn.	78⅞	79½	79½
Sloss Sheffield	41½	41½	41½
Union Pacific	117	116⅞	117
Utah Copper	47½	47	47
U. S. Ind. Alcohol	65	64½	64½
U. S. Rubber	68⅞	68½	68½
U. S. Steel, com.	82½	81½	81½
U. S. Steel, pfd.	110	109⅞	109⅞
Virginia Chem.	30½	29½	29⅞
Western Union	84	88	88
Wisconsin Cent.	38	38	38
Wabash R. R., "A"	38⅞	26⅞	28⅞
Willys-Overland	9½	8½	8½
Westinghouse Elec.	40½	49½	48½

WINNIPEG GRAIN MARKET

WINNIPEG, March 28.—The local market today was exceptionally dull and featureless, the volume in both futures and cash being the lightest for many days past. Wheat recovered quickly after the lower opening, and advanced to 188½ for May. The close was 1½ to 0½ cents higher, at 180⅞ for May and 182⅞ for July.

There was little change in the cash wheat market. American millers were in the market at unchanged premiums, No. 1 northern being 15 cents over May. Business transacted was limited, however, as the offerings were very light.

The coarse grain situation was practically unchanged over the week-end. Oats closed unchanged to ¼ cent higher; barley ½ cent lower to unchanged; flax ½ to ⅞ cent higher, and rye unchanged.

	Open.	High.	Low.	Close.
Wheat—				
May	177½	188½	177½	180⅞
July	181½	183½	181½	182⅞
Oats—				
May	48⅞	49½	48½	46½
July	40½	40½	48½	49⅞
Barley—				
May	78½	78½	78½	78½
July	..	..	..	74½
Flax—				
May	174	178	174	174½
July	178	179	170	170½
Rye—				
May	..	..	..	158

Cash prices: Wheat—1 nor., 188⅞; 2 nor., 196⅞; 3 nor., 188⅞; No. 4, 170⅞; No. 5, 188⅞; No. 6, 133⅞; feed, 148⅞; track, Manitoba, Saskatchewan and Alberta, 198⅞.

Oats—2 cw., 47⅞; 3 cw., 42⅞; extra 1

Oats—3 cw., 47⅞; 3 cw., 40⅞; extra 1 track, 48⅞.

Barley—3 cw., 88⅞; 4 cw., 78½; feed, 80½; track, 79½.

Flax—1 nwc., 178; 2 cw., 188; 3 cw., 141½; condemned, 133½; track, 178.

Rye—2 cw., 186.

MONTREAL PRODUCE

MONTREAL, March 28.—Eggs were reduced today 1c a dozen, while the potato market was steady; butter declined 1c a pound and cheese was steady.

Cheese, finest Easterns, 28½c@30c.

Butter, choicest creamery, 55c@55½c.

Eggs, fresh, 35c@36c.

Potatoes, per bag, $1 to $1.05.

CHICAGO GRAIN MARKETS

(Furnished by Burdick Brothers, Limited)

	High.	Low.	Close.
Wheat			
Mar.	157½	153	157½
May	148⅞	148½	149
July	128⅞	122	125½
Corn—			
May	64½	63	64½
July	67⅞	66⅞	67⅞
Sept.	69⅞	60⅞	69⅞
Oats—			
May	40⅞	39⅞	40⅞
July	43⅞	41⅞	41⅞

NAVIGATION OPENS EARLIEST IN YEARS

MONTREAL, March 28.—With the arrival this morning of the Canadian ice breaker Lady Grey, the earliest opening of navigation on the St. Lawrence for 40 years took place today. The Lady Grey yesterday cracked the great ice bridge which forms at Three Rivers every year, and within a few hours the river was free. The average date for the clearing of the river is around April 20.

C.P.R. SOON TRAFFIC AGENT FOR C.P.O.S.

MONTREAL, March 28.—The Canadian Pacific Ocean Services, Ltd., has appointed the Canadian Pacific Railway its traffic agents, effective April 1.

The average weight of a cubic foot of the entire earth is 341 pounds or about twice that of a cubic foot at the surface.

$10,000 City of Cranbrook
6½% Bonds due 1st September, 1940
94.72 and Interest to yield 7%
PHONE 2140 Gillespie, Hart & Todd, Ltd. 711 FORT STREET
BONDS FOR INVESTMENT

Cash Paid for VICTORY BONDS at Best Prices
R. P. CLARK & CO., LTD.
1006 Broad Street Phones 5600-5601
Members of B.C. Bond Dealers' Association

Nugget Gold Mines, Limited
The chairman's report of the annual meeting of Nugget Gold Mines, Limited, has just been issued. The Engineer's Report is extremely optimistic for the coming year.
NUGGET at the present price of about 15c per share offers an excellent opportunity not only to new investors but also to those who bought at higher prices to lower their average, which we strongly recommend. Place your orders with us to ensure prompt executions.
BURDICK BROS., LTD.
First Floor Pemberton Bldg. Victoria, B.C.
Stock, Bond and Investment Brokers
Members B. C. Bond Dealers' Association
Phones 3724 and 3725

TEL. 509
BELMONT HOUSE NORTH WEST REALTY BOND AND MORTGAGE COMPANY VICTORIA B.C.
405 Belmont House
INVESTMENT BARGAIN
Any part of one hundred lots in the Municipality of North Vancouver for sale at $35 each. Indefeasible title issued by the Municipality. We understand that this price is about 5 per cent of what these lots originally sold for, and should be worth some day.
Payments on ten lots or more can be made one-quarter cash, balance in three, six and nine months.
We believe this is one of the biggest investment snaps ever offered in British Columbia.

WE PAY 4% ON SAVINGS
We compound the interest quarterly.
We allow you to issue cheques against your account.
We are open for business from 9 a.m. to 5 p.m.
$1.00 WILL OPEN AN ACCOUNT
WHY NOT START TODAY?
THE GREAT WEST PERMANENT LOAN CO.
616 VIEW STREET WM. McLEISH, Mgr.

Canadian Pacific Railway
B. C. Coast Service
VANCOUVER—At 3:15 p.m. Daily, and 11:45 p.m. Daily except Saturday.
SEATTLE—At 4:30 p.m. Daily.
ALASKA ROUTE—From Vancouver March 16th, 26th, at 9:00 p.m.
OCEAN FALLS, SWANSON BAY ROUTE—Ss. Tees from Vancouver every Wednesday at 11:00 p.m.
POWELL RIVER, UNION BAY, COMOX ROUTE—From Vancouver every Tuesday and Saturday at 11:45 p.m.
UNION BAY, COMOX ROUTE—From Vancouver every Thursday at 8:30 a.m.
WEST COAST VANCOUVER ISLAND ROUTE—From Victoria 1st, 10th, 20th, each month, at 11 p.m.
GULF ISLANDS ROUTE—Every Monday, Wednesday and Saturday; Nanaimo every Thursday. Connection made by B.C.E. train from Victoria 8:00 a.m.
Full information from any C. P. R. Agent.

STRIKE OF ORE AT BELLEVUE MINE

Mr. L. J. Hughes, manager of the Bellevue mine at Alice Arm, telegraphs Mr. E. C. Hall, one of the shareholders, that he has struck fine looking ore at 186 feet in from the mouth of the tunnel, showing galena and grey copper, says The Prince Rupert News.

This property is up the Illiance River about twelve miles from Alice Arm, and has wonderfully good showings of ore. The tunnel is 100 feet from the surface, driven in from the bank of the river. It was started on the advice of Mr. P. W. Racey, consulting engineer, with the purpose of proving the depth, width and richness of the surface showings. Naturally this strike is most satisfactory, as, while it does not prove the extent of the ore or any further particulars concerning it, it does prove that the ore has depth, which was the important thing.

The vein which has just been struck at 100 feet has been uncovered for about a mile on the property, and from appearances it would seem as if there was the making of a rich mine. There are other outcroppings which look well.

SHIPPING INFORMATION

SEATTLE, March 28.—Arrived: Wilmington, San Francisco.

TACOMA, March 28.—Arrived: Admiral Schley, San Francisco, via Seattle; Jeptha, Callao, via ports. Sailed: Northwestern, Alaska ports, via Seattle; Hawaii Maru, Manila, via ports; Admiral Schley, San Francisco, via Seattle.

PORTLAND, Ore., March 28.—Arrived: Henry Scott, Seattle; Willpolo, Aberdeen; Eastern Kader, Seattle. Sailed: K.I. Luckenbach, New York; Multnomah, Henry T. Scott, San Francisco.

SAN FRANCISCO, March 28.—Arrived: Santa Barbara, Astoria; Kinderdyk, Portland; Rose City, Portland.

SHANGHAI, March 25.—Arrived: West Niagara, Portland. Sailed: Empress of Japan, Vancouver, B.C.

THREE WINNIPEG MEN HEAR DEATH'S CALL

WINNIPEG, March 28.—Augustus B. Stovel, aged 56, a partner in the Stovel Company, printers of this city, and former president of the Baptist Union of Western Canada, died Saturday at Hot Springs, Va., where he was seeking to recover his health. Mr. Stovel was born at Mount Forest, Ont. He is survived by his widow and five children.

George Bayne, chief inspector and surveyor of the Hudson's Bay Company's land department, died suddenly here today, aged 71. He collapsed after running for a street car. He was born at Londonderry, N.S., and came West in 1871. He had been connected with the Hudson's Bay Company since 1897.

George F. Stephens, another well-known Winnipeg business man, and president of a paint and glass company which bears his name, died last night in Pasadena, Calif., where he had gone for his health.

A. E. Ames & Co.
Established 1889
Canadian Government, Municipal and Corporation Securities
Belmont House, Victoria
Toronto New York Montreal Chicago
VICTORY BONDS
Bought Sold Quoted

WANTED
GUNNERY OR TORPEDO RATINGS FOR ROYAL CANADIAN NAVY
Must be qualified.
Apply, enclosing Service Certificates, either to Department Naval Service, Ottawa, Halifax Dockyard, or Esquimalt Dockyard.

Investigates Two Fires

VANCOUVER, March 28.—J. A. Thomas, Provincial Fire Investigator, has gone to Nanaimo to inquire into circumstances surrounding the recent fire which destroyed the store of Malpass & Wilson, involving the loss of $40,000. Mr. Thomas has been instructed to hold a formal investigation into the $1,000,000 fire at Britannia Beach.

Teachers' Federation Meets

VANCOUVER, March 28—Teachers from all over the Province are in town to attend the convention of the B. C. Teachers' Federation. Fully 1,000 have come to Vancouver for the three days of meeting and addresses. The first meeting will be held this morning.

FINE FOR RHEUMATISM
Musterole Loosens Up Those Stiff Joints—Drives Out Pain
You'll know why thousands use Musterole once you experience the glad relief it gives.
Get a jar at once from the nearest drug store. It is a clean, white ointment, made with the oil of mustard. Better than a mustard plaster and does not blister. Brings ease and comfort while it is being rubbed on!
Musterole is recommended by many doctors and nurses. Millions of jars are used annually for bronchitis, croup, stiff neck, asthma, neuralgia, pleurisy, rheumatism, lumbago, pains and aches of the back or joints, sprains, sore muscles, bruises, chilblains, frosted feet, colds of the chest (it often prevents pneumonia).
MUSTEROLE

DAVID SPENCER, LTD.
Store Hours—9 a.m. to 6 p.m. Wednesday 9 a.m. to 1 p.m.

"BRIGHTEN THE HOME" WEEK

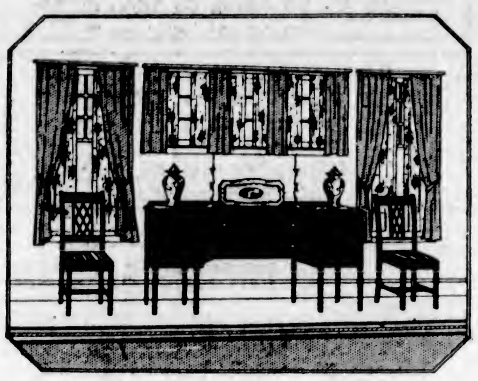

OUR great resources of Home Furnishings offer to those who desire to add newness and brightness to their homes this Spring, a grand opportunity to purchase that which they mostly desire, and at lowest possible prices. Study the very inviting values described in our store news today.

Novelty Curtains
In Voile and Marquisette

Voile Curtains, 36 inches wide and 2½ yards long, with neat insertion and hemstitched borders. Shown in ecru, cream and white, at, a pair, $5.75 and.....**$4.95**

Voile Curtains, 36 inches wide and 2½ yards long, with insertion and lace borders, white or cream, at, a pair.....**$6.50**

Voile Curtains, 38 inches wide, 2½ yards long, a very fine quality voile, with choice lace edge insertion and hemstitched decorative panel, inset borders, at, a pair, $8.50 to..**$12.95**

Marquisette Curtains, 36 to 38 inches wide and 2½ yards long, in white and ivory. They have effective panel corners, lace and insertion borders, hemstitched; at, a yard, $7.50 to.....**$12.50**

—Drapery, 2nd Floor—Phone 1246

Pretty Bordered Casement Cloth

An inexpensive, effective curtain fabric, with a cream ground and decorative colored borders. It is 31 inches wide, and excellent value at, a yard **65c**

Dutch Curtain Sets of this material, 2½ yards long, with valance between curtains at, a set.....**$4.25**

—Drapery Dept., 2nd Floor—Phone 1246

Another Large Shipment of House Dresses to Select From

We have just received a new shipment of House Dresses, made of best chambrays, ginghams and prints; all in neat styles and a style to suit everyone, at lowest prices consistent with quality.

Gingham Dresses in blue and pink plaids, made in semi-fitting styles, with two side pockets and trimmed with pearl buttons; very neat and well made dresses at..**$4.90**

Dresses in plain and Checked Ginghams, shown in a variety of neat and becoming styles. Dresses in which you will appear well attired at all times. Excellent values at.....**$3.90**

Dresses in plain Chambray, designed with high or low neck and in loose or tight fitting styles at, each.....**$3.50**

Dresses in best grade prints in plain and striped effects; made in several pretty styles, and priced at, each.....**$2.75**

—Women's Whitewear Dept., 1st Floor—Phone 1194

Heavy Sea Grass Rugs at Low Prices

We have just received a new shipment of these inexpensive rugs that are most practical floor coverings for Summer camp or homes.

Rugs 9 x 12 at.....	**$10.75**	Rugs 8 x 10 at.....	**$7.50**
Rugs 9 x 9 at.....	**$7.50**	Rugs 6 x 9 at.....	**$4.95**
Rugs 5 x 6 at.....	**$1.75**	Rugs 4-6 x 7 at.....	**$2.95**
Rugs 2 x 4 at.....	**95c**	Rugs 2-6 x 5 at.....	**$1.55**

On view in the Carpet Department.

—2nd Floor—Phone 1246

Musical Instruments Add Brightness to the Home

The sweet strains of the Violin, the merry tinkle of Ukulele or Guitar, will fill your home with a brightness unexcelled.

In our Music Department you will find a full assortment of these instruments as well as gramophones of a well known and popular make.

Ukuleles at $7.50, $9.00 and **$10.00**
Guitars at $15, $20 and....**$25.00**

Violins in large assortment, both old and new, all well toned, at all prices.

All the Records all the time.

—Music Dept., Lower Main Floor

New Stair Carpet

In our stock of Stair Carpet you will find a large selection to choose from, at new prices and all excellent values.

27-inch Wilton Carpet at 6.95 and **$5.95**
27-inch Axminster Carpet at, a yd., **$3.95**
36-inch Axminster Carpet at, a yd., **$5.95**
27-inch Brussels Carpet at, a yard, $3.95 and.....**$2.95**
27-inch Tapestry Carpet at, a yard, **$1.95**

These Carpets represent extraordinary value. —Carpets, 2nd Floor—Phone 1246

New Loose Covers for Your Furniture

We will supply Loose Covers to your order at lowest possible prices.

In Shadow Cloth of fine quality, shown in new designs, 31 inches wide. Special value at, a yard **$1.65**

50 inches wide at, a yard.....**$3.25**

Cretonne Covers of the best quality; wonderful value at, a yard.....**75c**

—Drapery Dept., 2nd Floor

Well Designed, Distinctive Dining-Room Furniture

A Suite of Solid Maple, consisting of Buffet and full size cupboard, two small and one long drawers and plate mirror; Round Extension Table on solid pedestal, five small and one Arm Chair, with full box pad seats; in walnut finish at **$115.00**

An Oak Suite, in Old English finish; a Buffet with full size cupboard, large, Round Extension Table and full set of Diners, with full slip-seats. A bargain at.....**$290.00**

A Suite of very fine Grain Walnut, consisting of Buffet, Round Extension Table and a full set of Diners, with full slip-seats and cane backs. Very handsome, and exceedingly good value at.....**$375.00**

A Black Walnut Buffet, 5 ft. long, William and Mary design; it has long linen drawer and two short, deep drawers, is finished with ornamental sunk panels and oxidized handles. Special value at.....**$150.00**

A Suite of Solid Oak, consisting of Buffet in popular designs, with full size cupboard, with leaded light doors, one long linen drawer and two short drawers for cutlery, an Extension Table on heavy pedestal and full set of Diners, with pad seats. Finished in golden oak at.....**$125.00**

A Dark American Walnut Suite, very select wood. This consists of a Buffet 5 ft. 6 in. in length and well arranged in capacity; a China Cabinet of handsome design, an extension table, which when closed measures 5 ft. x 3 ft. 9 in. There are six chairs with full slip-seats upholstered in brown Spanish leather. A modification of William and Mary period. An exceedingly handsome suite, and well worth **$575.00**

Many other fine Walnut Suites as moderately priced.

—Furniture Dept., 2nd Floor

Your Chesterfield Chairs and Parlor Suites Re-Upholstered

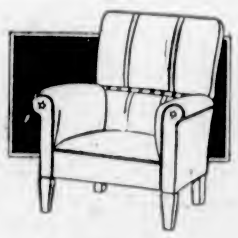

Now is the time to have your Chesterfield Chairs or Parlor Suites re-upholstered, when our large selection of coverings is complete and prices right. We have an expert staff of upholsterers who will do your work expertly at a minimum cost. Call and get an estimate free.

A Great Selection of Tapestry to Select From

50-inch Tapestry at, a yard, $3.95, $5.95 and.....**$6.95**
50-inch Damask, rose or blue only, at, a yard.....**$2.75**
50-inch Art Denim, an excellent quality, at, a yard.....**$2.25**
50-inch Rep, in green or brown, at, a yard.....**$2.25**

On view in our Upholstery Department. —2nd Floor—Phone 1246

Paints and Varnishes
For Interior or Exterior Work

"Spencer's" Ready Mixed Paints in a full line of colors, at, a gallon $5.75 and.....**$6.00**
"Spencer's" Furniture Varnish, quarts at.....**$1.05**
Pints at **65c**, and half-pints at.....**35c**
Superfine Linoleum Varnish, quarts at.....**$1.50**
Pints at **80c**, half-pints at.....**45c**
"Spencer's" best Floor Varnish, quarts at.....**$1.35**
Pints at **75c**, half-pints at.....**40c**
A full assortment of Paint Brushes at, each, 20c to $1.50

—Paints, Lower Main Floor

Use Church's Alabastine

Church's is an Alabastine you may depend upon to give the best results. We have it in twenty-one tints and white, at, a package.....**75c**
Brushes of all kinds.

—Lower Main Floor

Brighten Your Home by Wearing Pretty Cotton House Dresses

We have such an abundance of Crepes, Ginghams, Prints, Beach Cloths and Seersuckers, ideal wash goods for house dresses that it will be an easy matter to choose from these materials that which will suit you best.

27-inch Ginghams, in neat stripes and checks and plain shades, at, a yard.....**35c**

27-inch Ginghams, England's highest grade in stripes, checks and plain shades at, a yard.....**75c**

Plain Crepes, best quality, 29 inches wide, in shades of sky, purple, heliotrope, pink, green, old rose, maize, bottle green, moss green, dark grey, white, tan, beaver, navy and turquoise. At, a yard **45c**

30-inch Prints, in fast colors, and a great many designs in light and dark effects, at a yard, 30c, 35c and..**40c**

36-inch Beach Cloths, in all plain shades; every color a good one, including pink, old rose, pale blue, delph blue, green, maize, sand, tan, white and grey, at, a yard, 65c and.....**85c**

27-inch Seersucker Crepes, in sky, pink, coral, white, heliotrope, cream, black, saxe and straw, at....**50c**

—Staple Dept., Main Floor. Phone 3950

Carpet Cleaning and Sweeping Devices of Best Type

Bissell's Carpet Sweepers, the best sweepers for everyday use. Priced from, up.....**$4.75**

Bissell's Vacuum Sweeper, easy running sweepers, easy to empty and with suction powers greater than any other non-electric cleaner. Bissell's Vacuum Sweepers give ideal service in homes not equipped with electric service. Moderately priced at, up.....**$12.00**

The Sweeper Vac is a vacuum with electric driven brush. After a severe test we have decided this sweeper gives most commendable service. It cleans as it electrically sweeps and agitates. It is a wonderful sweeper and good value at **$75.00**
Extra appliances.....**$16.00**

—Carpet Dept., 2nd Floor

Empress Art Rugs
Make Your Rooms Attractive

They are decorative bedroom rugs of cotton chenille, designed with plain centres and very pretty decorative borders in shades of rose, blue, grey or mauve.

Rugs 6 ft. x 9 ft., **$33.00.** Rugs 36 x 72 in., at ...**$10.00**
Rugs 4 ft. 6 in x 7 ft. 6 in., **$18.50.** Rugs 27 x 54 in., **$6.50**

Values you will appreciate. Shown in the Carpet Department

—2nd Floor—Phone 1246

Groceteria Daily Bulletin

Quaker Pork and Beans, 3s, 35c value .....**21¢**
Liquid Washing Blue, 20c bottles .....**15¢**
Dr. Price's Baking Powder, 12-oz. tin .....**42¢**
Cowan's Cocoa, tin .....**9¢**
Tillson's Rolled Oats, 35c packages .....**27¢**
Tillson's Bran, package .....**14¢**
Panshine Cleanser, 3 for .....**25¢**
Pie Apples, large tin, 10s .....**57¢**
Blueberries, 2s, per tin .....**27¢**
Eastern Chicken, 75c value.....**59¢**
Ready Cut Macaroni, 16-oz. packages .....**16¢**
Carnation Milk, tall tins, 2 for .....**29¢**
Filbert Nuts, lb. .....**25¢**
Wrinkled Green Peas, 3 lbs. **21¢**
Clark's Scotch Broth, 2 for **23¢**
Arm and Hammer Sal Soda, 15c packages .....**12¢**
Libby's Marmalade, per tin, **79¢**
Falcon Brand Pickles, sour, mixed or gherkins, 16-oz. bottles, 40c value .....**28¢**
"Sunsweet" Nature Flavored Prunes. Grown and packed in the heart of California. Buy them by the pound, or by the box at wholesale prices. Per lb., 8c, 9c, 10c, 12c, 14c, 16c and .....**18¢**
Per 25-lb. box, $1.75, $2.25, $2.75, $3.25, $3.75 and ...**$4.25**

Provision Counter Specials

Swift's Boneless Cottage Hams at, lb.....**38c**
Extra Special Smoked Picnic Hams at, lb. **25c**
Sweet Pickled Picnic Hams at, lb. **23c**
Ayrshire Roll at, lb.....**50c**

—Provision Dept., Lower Main Floor—Phone 1246

DAVID SPENCER, LTD.
Canada Food Board Licence No. 10-8097